



COOLANT REPORT

Sample Rating Trend

NORMAL



Area
OKLAHOMA/102/EG - OTHER SERVICE
 Machine Id
53.126L [OKLAHOMA^102^EG - OTHER SERVICE]
 Component
Coolant
 Fluid
CAT EXTENDED LIFE COOLANT (ELC) (--- GAL)

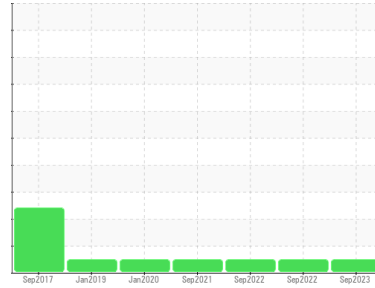

DIAGNOSIS

Recommendation

No corrective action is recommended at this time. The fluid is suitable for further service.

Corrosion

All metal levels are normal indicating no corrosion in the cooling system.

Contaminants

There is no indication of any contamination in the coolant.

Coolant Condition

Carboxylate test failed. The glycol level is acceptable. The pH level of this fluid is within the acceptable limits.

SAMPLE INFORMATION

	method	limit/base	current	history1	history2
Sample Number	Client Info		WC0834140	WC0738440	WC0713221
Sample Date	Client Info		18 Sep 2023	15 Sep 2022	12 Sep 2022
Machine Age	hrs	Client Info	5107	4720	4717
Oil Age	hrs	Client Info	1000	4720	4717
Oil Changed	Client Info		Not Chngd	N/A	N/A
Sample Status			NORMAL	NORMAL	NORMAL

PHYSICAL TEST RESULTS

	method	limit/base	current	history1	history2
Specific Gravity	*ASTM D1298		1.067	1.067	1.067
pH	Scale 0-14 ASTM D1287		8.13	8.15	8.22
Nitrites	ppm AP-053:2009		824	488	488
Reserve Alkalinity	Scale 0-20 *ASTM D1121		---	---	---
Percentage Glycol	% ASTM D3321		49.7	49.7	49.6
Freezing Point	°F ASTM D3321		-33	-33	-33
Total Dissolved Solids			349.5	358.0	368.0
Carboxylate			fail	pass	pass

CORROSION INHIBITORS

	method	limit/base	current	history1	history2
Silicon	ppm ASTM D6130	0	9	16	16
Phosphorus	ppm ASTM D6130	0	0	0	0
Boron	ppm ASTM D6130	0	0	0	0
Molybdenum	ppm ASTM D6130	950	1019	1097	1082

CORROSION

	method	limit/base	current	history1	history2
Iron	ppm ASTM D6130	>15	0	0	0
Aluminum	ppm ASTM D6130	>10	<1	<1	<1
Copper	ppm ASTM D6130	>10	<1	<1	<1
Lead	ppm ASTM D6130	>10	0	0	0
Tin	ppm ASTM D6130	>10	0	<1	0
Zinc	ppm ASTM D6130		0	<1	0

CONTAMINANTS

	method	limit/base	current	history1	history2
Chlorine	ppm ASTM D6130		4	5	3

CARRIER SALTS

	method	limit/base	current	history1	history2
Sodium	ppm ASTM D6130		5654	3090	2955
Potassium	ppm ASTM D6130		6	18	45

SCALE POTENTIAL

	method	limit/base	current	history1	history2
Calcium	ppm ASTM D6130		5	5	3
Magnesium	ppm ASTM D6130		0	<1	<1



COOLANT REPORT

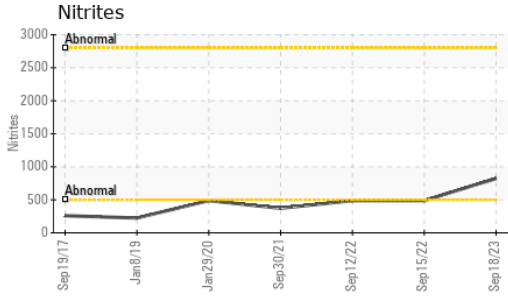

VISUAL	method	limit/base	current	history1	history2
Coolant Color	*Visual		LtRed	Red	Orange
Coolant Appearance	*Visual	Clear	normal	normal	normal
Color					
Bottom					

GRAPHS

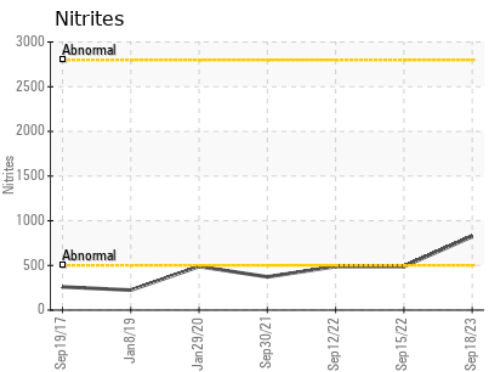
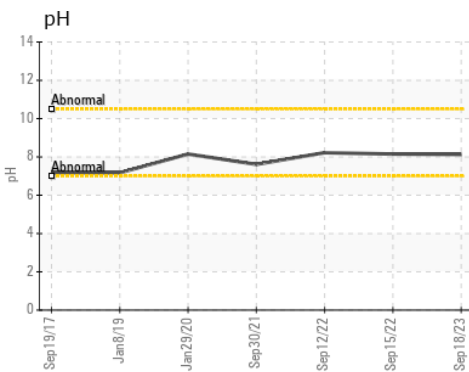
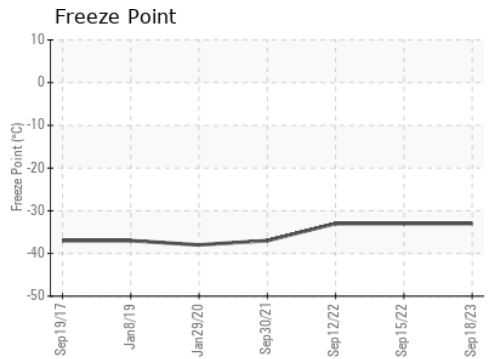
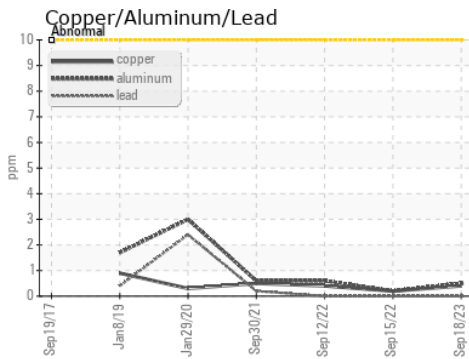
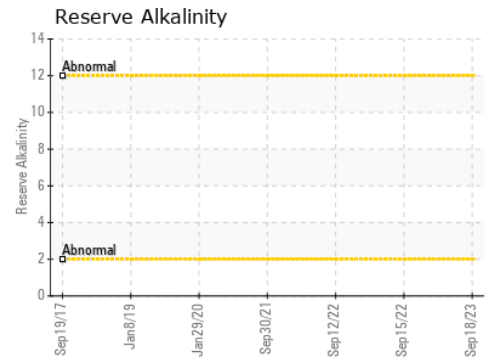
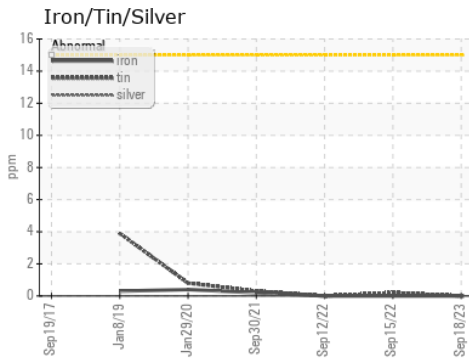

Laboratory : WearCheck USA - 501 Madison Ave., Cary, NC 27513
Sample No. : WC0834140 **Received** : 25 Sep 2023
Lab Number : 05960288 **Diagnosed** : 27 Sep 2023
Unique Number : 10661501 **Diagnostician** : Jonathan Hester
Test Package : COOL- (Additional Tests: COOL, ICP)

SHERWOOD CONSTRUCTION CO INC
 3219 WEST MAY ST
 WICHITA, KS
 US 67213
 Contact: DOUG KING
 doug.king@sherwood.net
 T: (316)617-3161
 F: x:

To discuss this sample report, contact Customer Service at 1-800-237-1369.
 * - Denotes test methods that are outside of the ISO 17025 scope of accreditation.
 Statements of conformity to specifications are based on the simple acceptance decision rule (JCGM 106:2012)