

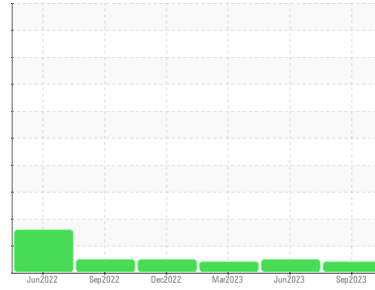

# PROBLEM SUMMARY

Sample Rating Trend



**VIS DEBRIS**



Machine Id  
**CPAR0008 (S/N M50066259865)**  
 Component  
**Compressor**  
 Fluid  
**PURITY FG SYNTHETIC FLUID 46 (30 QTS)**

## COMPONENT CONDITION SUMMARY

No relevant graphs to display

## RECOMMENDATION

We suspect abnormal contamination may be due to sampling method. We recommend you service the filters on this component if applicable. Resample at the next service interval to monitor.

## PROBLEMATIC TEST RESULTS

Sample Status		ABNORMAL	NORMAL	ABNORMAL
Debris	scalar *Visual	▲ MODER	NONE	▲ MODER

**Customer Id:** SMISIO  
**Sample No.:** WC0774635  
**Lab Number:** 05961311  
**Test Package:** IND 2



To manage this report scan the QR code

To discuss the diagnosis or test data:  
 Doug Bogart +1 (800)237-1369 x4016  
[dougb@wearcheckusa.com](mailto:dougb@wearcheckusa.com)

To change component or sample information:  
 Customer Service +1 1-800-237-1369  
[customerservice@wearcheck.com](mailto:customerservice@wearcheck.com)

## RECOMMENDED ACTIONS

Action	Status	Date	Done By	Description
Change Filter	---	---	?	We recommend you service the filters on this component if applicable.

## HISTORICAL DIAGNOSIS

### 29 Jun 2023 Diag: Jonathan Hester

NORMAL



Resample at the next service interval to monitor. All component wear rates are normal. There is no indication of any contamination in the oil. The AN level is acceptable for this fluid. The condition of the oil is suitable for further service.

view report



### 13 Mar 2023 Diag: Jonathan Hester

VIS DEBRIS



No corrective action is recommended at this time. Resample at the next service interval to monitor. All component wear rates are normal. Moderate concentration of visible dirt/debris present in the oil. The AN level is acceptable for this fluid. The condition of the oil is suitable for further service.

view report



### 15 Dec 2022 Diag: Jonathan Hester

NORMAL



Resample at the next service interval to monitor. All component wear rates are normal. There is no indication of any contamination in the oil. The AN level is acceptable for this fluid. The condition of the oil is suitable for further service.

view report





# OIL ANALYSIS REPORT

Sample Rating Trend

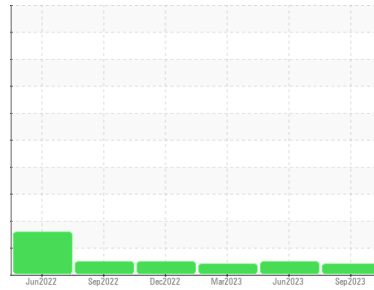

VIS DEBRIS



Machine Id  
**CPAR0008 (S/N M50066259865)**

Component  
**Compressor**

Fluid  
**PURITY FG SYNTHETIC FLUID 46 (30 QTS)**

## DIAGNOSIS

### Recommendation

We suspect abnormal contamination may be due to sampling method. We recommend you service the filters on this component if applicable. Resample at the next service interval to monitor.

### Wear

All component wear rates are normal.

### Contamination

Moderate concentration of visible dirt/debris present in the oil.

### Fluid Condition

The AN level is acceptable for this fluid. The condition of the oil is suitable for further service.

## SAMPLE INFORMATION

	method	limit/base	current	history1	history2
Sample Number	Client Info		<b>WC0774635</b>	WC0792294	WC0774648
Sample Date	Client Info		<b>20 Sep 2023</b>	29 Jun 2023	13 Mar 2023
Machine Age	hrs	Client Info	<b>39414</b>	39579	39858
Oil Age	hrs	Client Info	<b>0</b>	0	0
Oil Changed	Client Info		<b>Not Chngd</b>	N/A	Not Chngd
Sample Status			<b>ABNORMAL</b>	NORMAL	ABNORMAL

## WEAR METALS

	method	limit/base	current	history1	history2
Iron	ppm	ASTM D5185m >50	<b>14</b>	31	3
Chromium	ppm	ASTM D5185m >10	<b>0</b>	0	0
Nickel	ppm	ASTM D5185m	<b>0</b>	0	0
Titanium	ppm	ASTM D5185m	<b>0</b>	<1	0
Silver	ppm	ASTM D5185m	<b>0</b>	0	0
Aluminum	ppm	ASTM D5185m >25	<b>0</b>	0	0
Lead	ppm	ASTM D5185m >25	<b>0</b>	0	0
Copper	ppm	ASTM D5185m >50	<b>2</b>	<1	1
Tin	ppm	ASTM D5185m >15	<b>0</b>	0	0
Vanadium	ppm	ASTM D5185m	<b>&lt;1</b>	<1	0
Cadmium	ppm	ASTM D5185m	<b>0</b>	0	0

## ADDITIVES

	method	limit/base	current	history1	history2
Boron	ppm	ASTM D5185m	<b>0</b>	0	0
Barium	ppm	ASTM D5185m	<b>4</b>	0	0
Molybdenum	ppm	ASTM D5185m	<b>0</b>	0	0
Manganese	ppm	ASTM D5185m	<b>&lt;1</b>	<1	<1
Magnesium	ppm	ASTM D5185m	<b>0</b>	0	<1
Calcium	ppm	ASTM D5185m	<b>0</b>	0	<1
Phosphorus	ppm	ASTM D5185m	<b>508</b>	599	550
Zinc	ppm	ASTM D5185m	<b>13</b>	19	22
Sulfur	ppm	ASTM D5185m	<b>1384</b>	1604	1484

## CONTAMINANTS

	method	limit/base	current	history1	history2
Silicon	ppm	ASTM D5185m >25	<b>&lt;1</b>	<1	1
Sodium	ppm	ASTM D5185m	<b>&lt;1</b>	2	<1
Potassium	ppm	ASTM D5185m >20	<b>0</b>	0	0

## FLUID DEGRADATION

	method	limit/base	current	history1	history2
Acid Number (AN)	mg KOH/g	ASTM D8045 0.5	<b>0.19</b>	0.22	0.20

## VISUAL

	method	limit/base	current	history1	history2
White Metal	scalar	*Visual NONE	<b>NONE</b>	NONE	NONE
Yellow Metal	scalar	*Visual NONE	<b>NONE</b>	NONE	NONE
Precipitate	scalar	*Visual NONE	<b>NONE</b>	NONE	NONE
Silt	scalar	*Visual NONE	<b>NONE</b>	NONE	NONE
Debris	scalar	*Visual NONE	<b>▲ MODER</b>	NONE	<b>▲ MODER</b>
Sand/Dirt	scalar	*Visual NONE	<b>NONE</b>	NONE	NONE
Appearance	scalar	*Visual NORML	<b>NORML</b>	NORML	NORML
Odor	scalar	*Visual NORML	<b>NORML</b>	NORML	NORML
Emulsified Water	scalar	*Visual >0.1	<b>NEG</b>	NEG	NEG
Free Water	scalar	*Visual	<b>NEG</b>	NEG	NEG



# OIL ANALYSIS REPORT

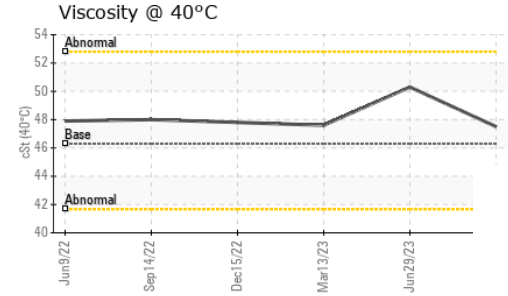
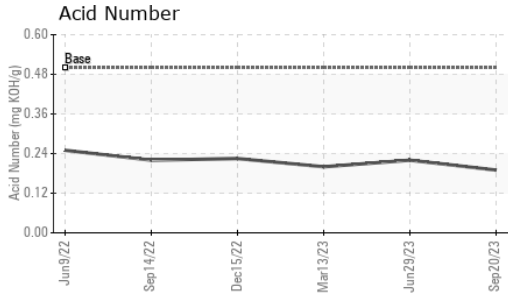

FLUID PROPERTIES	method	limit/base	current	history1	history2
Visc @ 40°C	cSt	ASTM D445	46.3	47.5	50.3

SAMPLE IMAGES	method	limit/base	current	history1	history2
---------------	--------	------------	---------	----------	----------

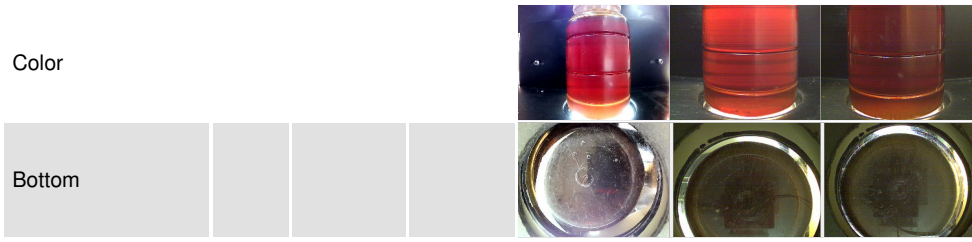

## GRAPHS

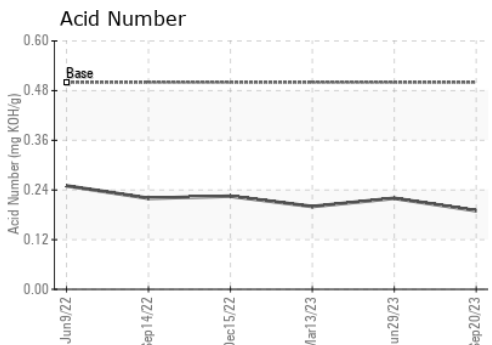
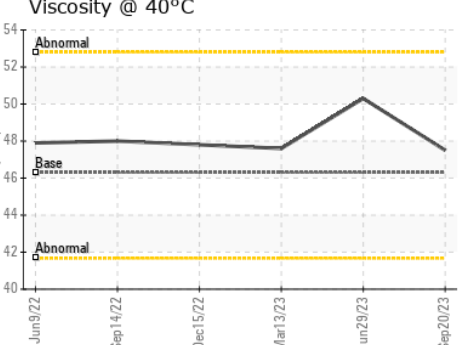
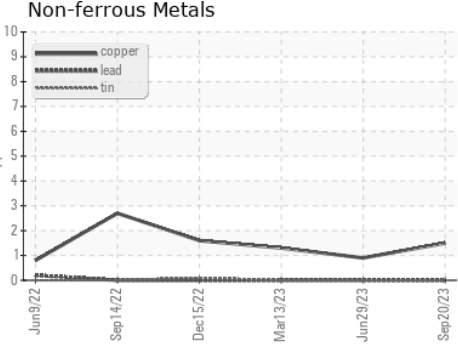
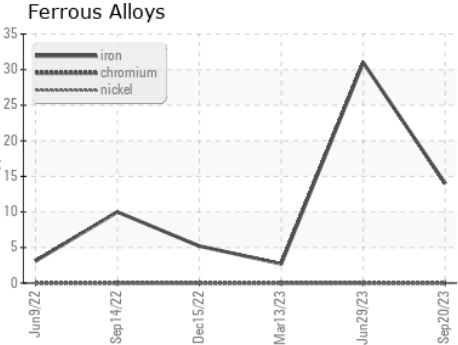

Certificate L2367

**Laboratory** : WearCheck USA - 501 Madison Ave., Cary, NC 27513  
**Sample No.** : WC0774635 **Received** : 26 Sep 2023  
**Lab Number** : 05961311 **Diagnosed** : 27 Sep 2023  
**Unique Number** : 10662524 **Diagnostician** : Doug Bogart  
**Test Package** : IND 2

**SMITHFIELD FOODS**  
 1400 N WEBER AVE  
 SIOUX FALLS, SD  
 US 57103  
 Contact: J PROUDLER  
 jproudlr@smithfield.com

To discuss this sample report, contact Customer Service at 1-800-237-1369.  
 \* - Denotes test methods that are outside of the ISO 17025 scope of accreditation.  
 Statements of conformity to specifications are based on the simple acceptance decision rule (JCGM 106:2012)