

# PROBLEM SUMMARY

Area  
**PALASYN 45**  
Machine Id  
**SULLIVAN PALATEK 17GV1034 - LANSDALE CHRYSLER JEEP**  
Component  
**Compressor**

Sample Rating Trend

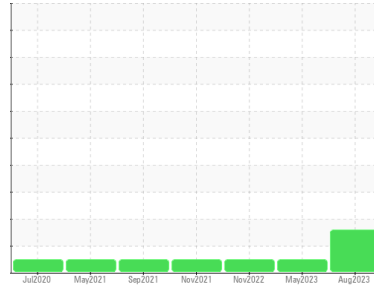

**WATER**



## COMPONENT CONDITION SUMMARY

No relevant graphs to display

## RECOMMENDATION

Oil and filter change at the time of sampling has been noted. Resample at the next service interval to monitor.

## PROBLEMATIC TEST RESULTS

Sample Status			<b>ATTENTION</b>	NORMAL	NORMAL
Free Water	scalar	*Visual	<b>▲ 1.0</b>	NEG	NEG

**Customer Id:** UCSTASEL  
**Sample No.:** UCS05962344  
**Lab Number:** 05962344  
**Test Package:** IND 2



To manage this report scan the QR code

To discuss the diagnosis or test data:  
Don Baldrige +1  
[don.b505@comcast.net](mailto:don.b505@comcast.net)

To change component or sample information:  
Customer Service +1 1-800-237-1369  
[customerservice@wearcheck.com](mailto:customerservice@wearcheck.com)

## RECOMMENDED ACTIONS

Action	Status	Date	Done By	Description
Change Fluid	---	---	?	Oil and filter change at the time of sampling has been noted.
Change Filter	---	---	?	Oil and filter change at the time of sampling has been noted.

## HISTORICAL DIAGNOSIS

### 30 May 2023 Diag: Don Baldrige

NORMAL



Resample at the next service interval to monitor. All component wear rates are normal. There is no indication of any contamination in the oil. The AN level is acceptable for this fluid. The condition of the oil is acceptable for the time in service.

[view report](#)



### 17 Nov 2022 Diag: Jonathan Hester

NORMAL



Resample at the next service interval to monitor. All component wear rates are normal. There is no indication of any contamination in the oil. The AN level is acceptable for this fluid. The condition of the oil is suitable for further service.

[view report](#)



### 24 Nov 2021 Diag: Don Baldrige

NORMAL



Resample at the next service interval to monitor. All component wear rates are normal. There is no indication of any contamination in the oil. The AN level is acceptable for this fluid. The condition of the oil is suitable for further service.

[view report](#)



Area  
**PALASYN 45**  
Machine Id  
**SULLIVAN PALATEK 17GV1034 - LANSDALE CHRYSLER JEEP**  
Component  
**Compressor**

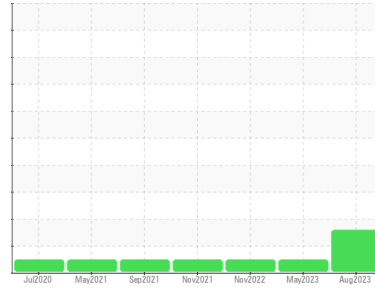

**DIAGNOSIS**

**Recommendation**

Oil and filter change at the time of sampling has been noted. Resample at the next service interval to monitor.

**Wear**

All component wear rates are normal.

**Contamination**

Moderate concentration of visible dirt/debris present in the oil. Free water present.

**Fluid Condition**

The AN level is acceptable for this fluid.

**SAMPLE INFORMATION**

	method	limit/base	current	history1	history2
Sample Number	Client Info		<b>UCS05962344</b>	UCS05881571	UCS05703783
Sample Date	Client Info		<b>16 Aug 2023</b>	30 May 2023	17 Nov 2022
Machine Age	hrs	Client Info	<b>48688</b>	46821	42186
Oil Age	hrs	Client Info	<b>4000</b>	2184	1847
Oil Changed	Client Info		<b>Changed</b>	Not Changd	Changed
Sample Status			<b>ATTENTION</b>	NORMAL	NORMAL

**WEAR METALS**

	method	limit/base	current	history1	history2
Iron	ppm	ASTM D5185m >50	<b>0</b>	0	0
Chromium	ppm	ASTM D5185m >10	<b>0</b>	0	0
Nickel	ppm	ASTM D5185m	<b>0</b>	<1	0
Titanium	ppm	ASTM D5185m	<b>0</b>	0	0
Silver	ppm	ASTM D5185m	<b>0</b>	0	0
Aluminum	ppm	ASTM D5185m >25	<b>1</b>	0	0
Lead	ppm	ASTM D5185m >25	<b>0</b>	<1	0
Copper	ppm	ASTM D5185m >50	<b>0</b>	0	<1
Tin	ppm	ASTM D5185m >15	<b>&lt;1</b>	<1	<1
Antimony	ppm	ASTM D5185m	<b>---</b>	---	---
Vanadium	ppm	ASTM D5185m	<b>0</b>	0	0
Cadmium	ppm	ASTM D5185m	<b>0</b>	0	0

**ADDITIVES**

	method	limit/base	current	history1	history2
Boron	ppm	ASTM D5185m 0.0	<b>0</b>	0	0
Barium	ppm	ASTM D5185m 0.0	<b>0</b>	0	0
Molybdenum	ppm	ASTM D5185m 0	<b>0</b>	0	0
Manganese	ppm	ASTM D5185m 0	<b>0</b>	<1	0
Magnesium	ppm	ASTM D5185m 0.0	<b>0</b>	0	<1
Calcium	ppm	ASTM D5185m 0.0	<b>0</b>	0	0
Phosphorus	ppm	ASTM D5185m 966	<b>580</b>	675	593
Zinc	ppm	ASTM D5185m 0	<b>0</b>	0	<1
Sulfur	ppm	ASTM D5185m 1309	<b>334</b>	422	509

**CONTAMINANTS**

	method	limit/base	current	history1	history2
Silicon	ppm	ASTM D5185m >25	<b>11</b>	10	4
Sodium	ppm	ASTM D5185m	<b>0</b>	<1	0
Potassium	ppm	ASTM D5185m >20	<b>0</b>	2	0
Water	%	ASTM D6304 >0.1	<b>0.050</b>	---	0.081
ppm Water	ppm	ASTM D6304 >1000	<b>500</b>	---	810

**FLUID DEGRADATION**

	method	limit/base	current	history1	history2
Acid Number (AN)	mg KOH/g	ASTM D8045 0.172	<b>0.19</b>	0.20	0.18

# OIL ANALYSIS REPORT

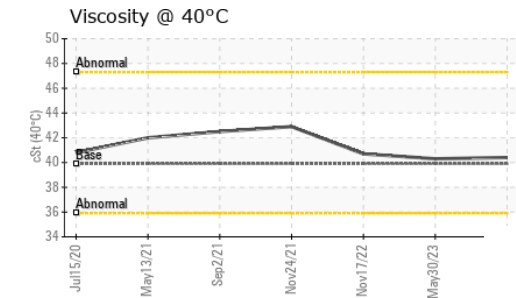
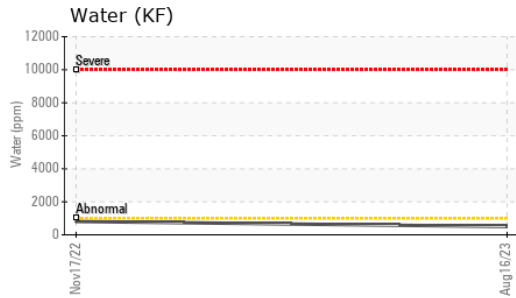
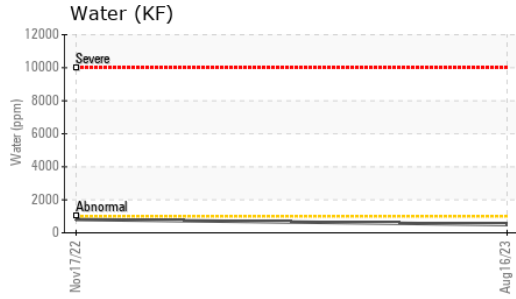

VISUAL	method	limit/base	current	history1	history2
White Metal	scalar	*Visual	NONE	<b>NONE</b>	NONE
Yellow Metal	scalar	*Visual	NONE	<b>NONE</b>	NONE
Precipitate	scalar	*Visual	NONE	<b>NONE</b>	NONE
Silt	scalar	*Visual	NONE	<b>NONE</b>	NONE
Debris	scalar	*Visual	NONE	<b>MODER</b>	LIGHT
Sand/Dirt	scalar	*Visual	NONE	<b>NONE</b>	NONE
Appearance	scalar	*Visual	NORML	<b>NORML</b>	NORML
Odor	scalar	*Visual	NORML	<b>NORML</b>	NORML
Emulsified Water	scalar	*Visual	>0.1	<b>0.2%</b>	NEG
Free Water	scalar	*Visual		<b>▲ 1.0</b>	NEG

FLUID PROPERTIES	method	limit/base	current	history1	history2
Visc @ 40°C	cSt	ASTM D445	39.9	<b>40.4</b>	40.3

SAMPLE IMAGES	method	limit/base	current	history1	history2
---------------	--------	------------	---------	----------	----------

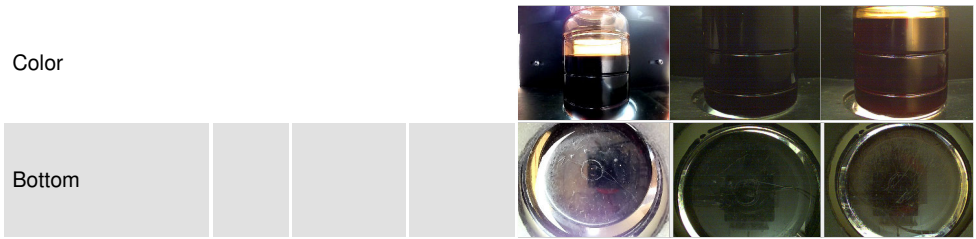

## GRAPHS

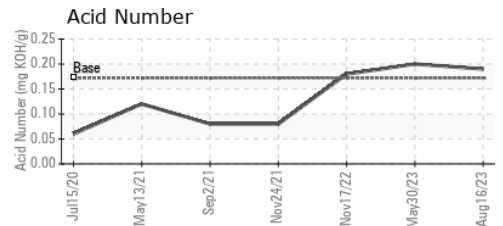
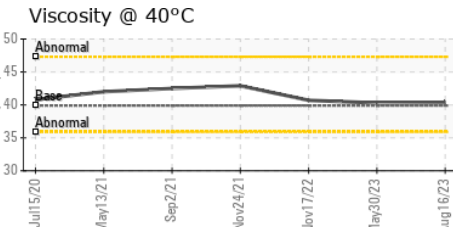
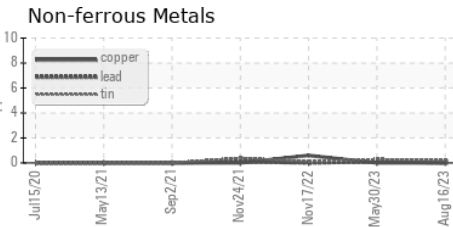
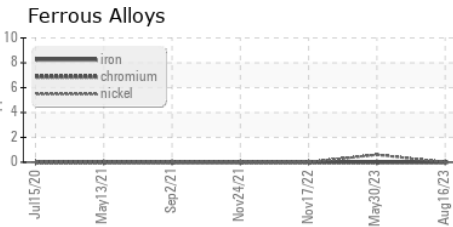

Certificate L2367

**Laboratory** : WearCheck USA - 501 Madison Ave., Cary, NC 27513  
**Sample No.** : UCS05962344 **Received** : 27 Sep 2023  
**Lab Number** : **05962344** **Diagnosed** : 28 Sep 2023  
**Unique Number** : 10668895 **Diagnostician** : Don Baldrige  
**Test Package** : IND 2 ( Additional Tests: KF )

To discuss this sample report, contact Customer Service at 1-800-237-1369.

\* - Denotes test methods that are outside of the ISO 17025 scope of accreditation.

Statements of conformity to specifications are based on the simple acceptance decision rule (JCGM 106:2012)

**STAR MAINTENANCE LTD**  
 612 LONELY RD  
 SELLERSVILLE, PA  
 US 18960

Contact: PAUL SEACHRIST  
 PSEACHRIST@VERIZON.NET  
 T: (216)723-0540  
 F: (216)723-1760