



# OIL ANALYSIS REPORT

Sample Rating Trend

**NORMAL**



Machine Id  
**RAWS\_U2120 RAWS\_U2120\_M2120**  
 Component  
**Drive End Bearing**  
 Fluid  
**ROYAL PURPLE SYNFILM GT 32 (--- GAL)**

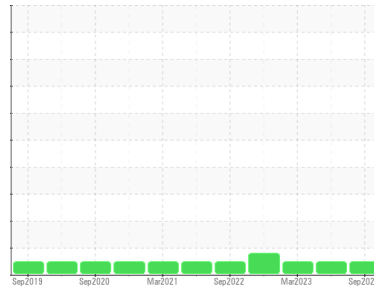

## DIAGNOSIS

### Recommendation

Resample at the next service interval to monitor.

### Wear

All component wear rates are normal.

### Contamination

The water content is negligible. There is no indication of any contamination in the oil.

### Fluid Condition

The AN level is acceptable for this fluid. The condition of the oil is suitable for further service.

## SAMPLE INFORMATION

	method	limit/base	current	history1	history2
Sample Number	Client Info		<b>RP0028955</b>	RP0025817	RP0023925
Sample Date	Client Info		<b>22 Sep 2023</b>	15 Jun 2023	28 Mar 2023
Machine Age	hrs	Client Info	<b>0</b>	0	0
Oil Age	hrs	Client Info	<b>0</b>	0	0
Oil Changed	Client Info		<b>N/A</b>	N/A	N/A
Sample Status			<b>NORMAL</b>	NORMAL	NORMAL

## WEAR METALS

	method	limit/base	current	history1	history2
Iron	ppm	ASTM D5185m >20	<b>&lt;1</b>	0	<1
Chromium	ppm	ASTM D5185m >20	<b>0</b>	0	0
Nickel	ppm	ASTM D5185m >20	<b>0</b>	<1	0
Titanium	ppm	ASTM D5185m	<b>0</b>	0	0
Silver	ppm	ASTM D5185m	<b>0</b>	0	0
Aluminum	ppm	ASTM D5185m >20	<b>&lt;1</b>	1	<1
Lead	ppm	ASTM D5185m >20	<b>0</b>	<1	<1
Copper	ppm	ASTM D5185m >20	<b>6</b>	2	3
Tin	ppm	ASTM D5185m >20	<b>2</b>	2	1
Vanadium	ppm	ASTM D5185m	<b>0</b>	0	0
Cadmium	ppm	ASTM D5185m	<b>0</b>	0	0

## ADDITIVES

	method	limit/base	current	history1	history2
Boron	ppm	ASTM D5185m	<b>0</b>	0	0
Barium	ppm	ASTM D5185m	<b>0</b>	0	0
Molybdenum	ppm	ASTM D5185m	<b>0</b>	0	0
Manganese	ppm	ASTM D5185m	<b>&lt;1</b>	<1	<1
Magnesium	ppm	ASTM D5185m	<b>91</b>	102	93
Calcium	ppm	ASTM D5185m	<b>&lt;1</b>	5	4
Phosphorus	ppm	ASTM D5185m	<b>0</b>	2	4
Zinc	ppm	ASTM D5185m	<b>0</b>	0	1

## CONTAMINANTS

	method	limit/base	current	history1	history2
Silicon	ppm	ASTM D5185m >15	<b>&lt;1</b>	0	<1
Sodium	ppm	ASTM D5185m	<b>2</b>	<1	0
Potassium	ppm	ASTM D5185m >20	<b>0</b>	1	<1
Water	%	ASTM D6304 >2	<b>0.016</b>	0.017	0.031
ppm Water	ppm	ASTM D6304	<b>168.3</b>	174.5	318.6

## FLUID DEGRADATION

	method	limit/base	current	history1	history2
Acid Number (AN)	mg KOH/g	ASTM D8045	<b>0.42</b>	0.45	0.53

## VISUAL

	method	limit/base	current	history1	history2
White Metal	scalar	*Visual NONE	<b>NONE</b>	NONE	NONE
Yellow Metal	scalar	*Visual NONE	<b>NONE</b>	NONE	NONE
Precipitate	scalar	*Visual NONE	<b>NONE</b>	NONE	NONE
Silt	scalar	*Visual NONE	<b>NONE</b>	NONE	NONE
Debris	scalar	*Visual NONE	<b>NONE</b>	NONE	NONE
Sand/Dirt	scalar	*Visual NONE	<b>NONE</b>	NONE	NONE
Appearance	scalar	*Visual NORML	<b>NORML</b>	NORML	NORML
Odor	scalar	*Visual NORML	<b>NORML</b>	NORML	NORML
Emulsified Water	scalar	*Visual >2	<b>NEG</b>	NEG	NEG
Free Water	scalar	*Visual	<b>NEG</b>	limited	NEG

# OIL ANALYSIS REPORT

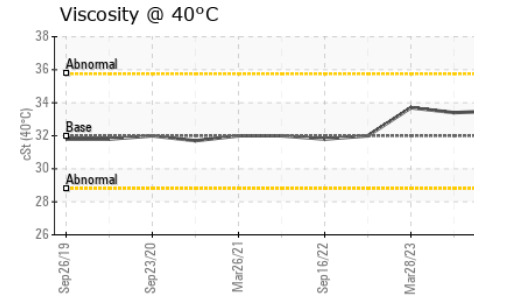
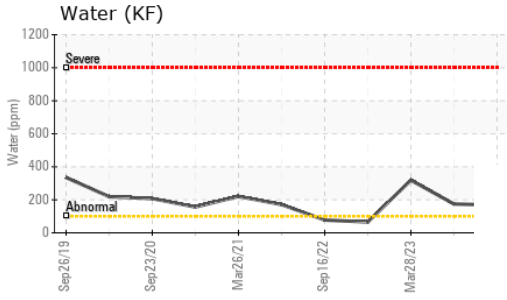
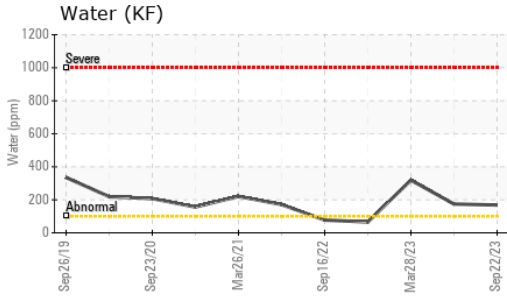

FLUID PROPERTIES		method	limit/base	current	history1	history2
Visc @ 40°C	cSt	ASTM D445	32	<b>33.5</b>	33.4	33.7

SAMPLE IMAGES		method	limit/base	current	history1	history2
---------------	--	--------	------------	---------	----------	----------

Color

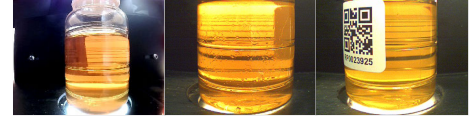

Bottom

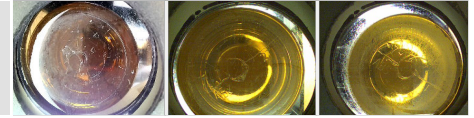

## GRAPHS

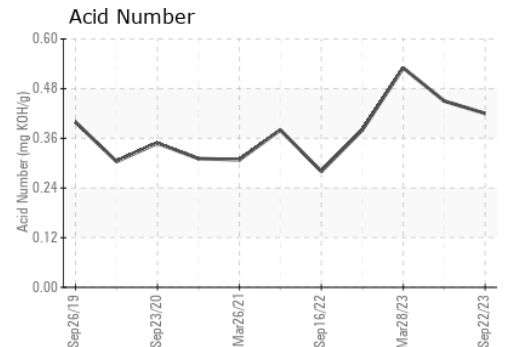
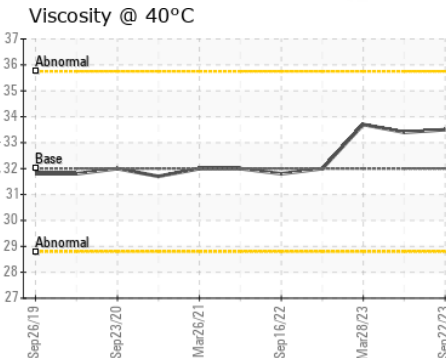
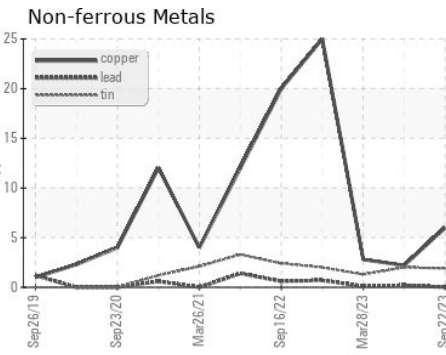
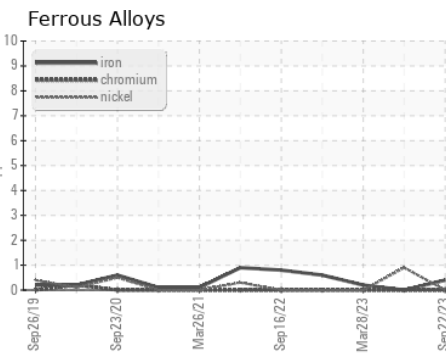

Certificate L2367

**Laboratory** : WearCheck USA - 501 Madison Ave., Cary, NC 27513  
**Sample No.** : RP0028955 **Received** : 28 Sep 2023  
**Lab Number** : **05963635** **Diagnosed** : 29 Sep 2023  
**Unique Number** : 10670186 **Diagnostician** : Don Baldrige  
**Test Package** : PLANT

**ENERGY TRANSFER - RAWSON**  
 4701 COUNTY RD 313  
 RAWSON, OH  
 US 45881  
 Contact: ANDREW WYDERKA

To discuss this sample report, contact Customer Service at 1-800-237-1369.

\* - Denotes test methods that are outside of the ISO 17025 scope of accreditation.

Statements of conformity to specifications are based on the simple acceptance decision rule (JCGM 106:2012)

T: (419)618-1505

F: