



OIL ANALYSIS REPORT

Sample Rating Trend

NORMAL



Area
CHEATHAM ANNEX
Machine Id
1726 CRANE 2A (S/N 62510226)

Component
Gearbox
Fluid
SHELL OMALA S4 WE 220 (--- GAL)

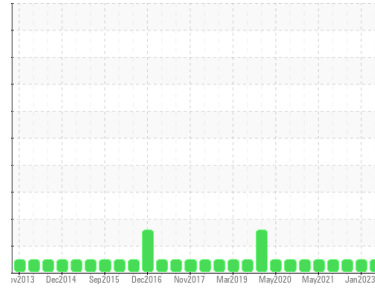

DIAGNOSIS

Recommendation

Resample at the next service interval to monitor.

Wear

All component wear rates are normal.

Contamination

There is no indication of any contamination in the oil.

Fluid Condition

The AN level is acceptable for this fluid. The condition of the oil is suitable for further service.

SAMPLE INFORMATION		method	limit/base	current	history1	history2
Sample Number	Client Info			WC0752733	WC0573872	WC0573792
Sample Date	Client Info			01 Oct 2023	22 Jan 2023	24 Apr 2022
Machine Age	hrs	Client Info		0	0	0
Oil Age	hrs	Client Info		0	0	0
Oil Changed	Client Info			N/A	N/A	N/A
Sample Status				NORMAL	NORMAL	NORMAL

WEAR METALS		method	limit/base	current	history1	history2
Iron	ppm	ASTM D5185m	>200	4	4	7
Chromium	ppm	ASTM D5185m	>15	0	<1	<1
Nickel	ppm	ASTM D5185m	>15	0	6	2
Titanium	ppm	ASTM D5185m		0	0	0
Silver	ppm	ASTM D5185m		0	<1	<1
Aluminum	ppm	ASTM D5185m	>25	10	2	8
Lead	ppm	ASTM D5185m	>100	0	0	0
Copper	ppm	ASTM D5185m	>200	0	<1	<1
Tin	ppm	ASTM D5185m	>25	<1	<1	<1
Antimony	ppm	ASTM D5185m	>5	---	---	---
Vanadium	ppm	ASTM D5185m		0	<1	<1
Cadmium	ppm	ASTM D5185m		0	<1	0

ADDITIVES		method	limit/base	current	history1	history2
Boron	ppm	ASTM D5185m		0	<1	2
Barium	ppm	ASTM D5185m		0	1	0
Molybdenum	ppm	ASTM D5185m		0	0	0
Manganese	ppm	ASTM D5185m		0	<1	0
Magnesium	ppm	ASTM D5185m		5	<1	1
Calcium	ppm	ASTM D5185m		4	6	10
Phosphorus	ppm	ASTM D5185m		1006	842	1041
Zinc	ppm	ASTM D5185m		0	4	0
Sulfur	ppm	ASTM D5185m		848	616	677

CONTAMINANTS		method	limit/base	current	history1	history2
Silicon	ppm	ASTM D5185m	>50	14	6	19
Sodium	ppm	ASTM D5185m		0	7	2
Potassium	ppm	ASTM D5185m	>20	3	1	2

FLUID DEGRADATION		method	limit/base	current	history1	history2
Acid Number (AN)	mg KOH/g	ASTM D8045		0.50	0.50	0.52

VISUAL		method	limit/base	current	history1	history2
White Metal	scalar	*Visual	NONE	NONE	NONE	VLITE
Yellow Metal	scalar	*Visual	NONE	NONE	NONE	NONE
Precipitate	scalar	*Visual	NONE	NONE	NONE	NONE
Silt	scalar	*Visual	NONE	NONE	NONE	NONE
Debris	scalar	*Visual	NONE	NONE	NONE	NONE
Sand/Dirt	scalar	*Visual	NONE	NONE	NONE	NONE
Appearance	scalar	*Visual	NORML	NORML	NORML	NORML
Odor	scalar	*Visual	NORML	NORML	NORML	NORML
Emulsified Water	scalar	*Visual	>0.2	NEG	NEG	NEG
Free Water	scalar	*Visual		NEG	NEG	NEG



OIL ANALYSIS REPORT

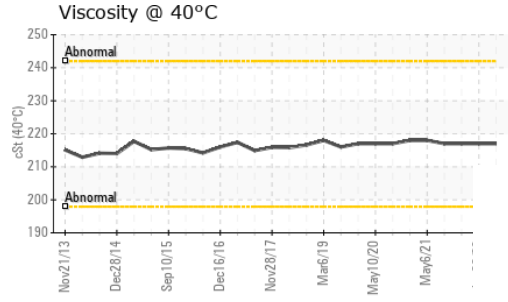
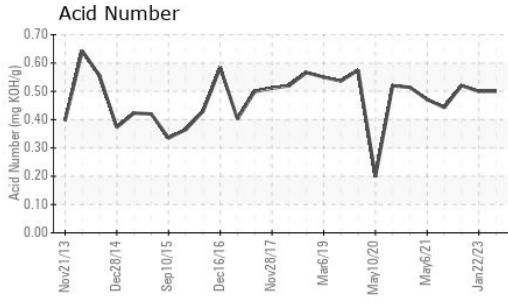

FLUID PROPERTIES		method	limit/base	current	history1	history2
Visc @ 40°C	cSt	ASTM D445		217	217	217

SAMPLE IMAGES		method	limit/base	current	history1	history2
---------------	--	--------	------------	---------	----------	----------

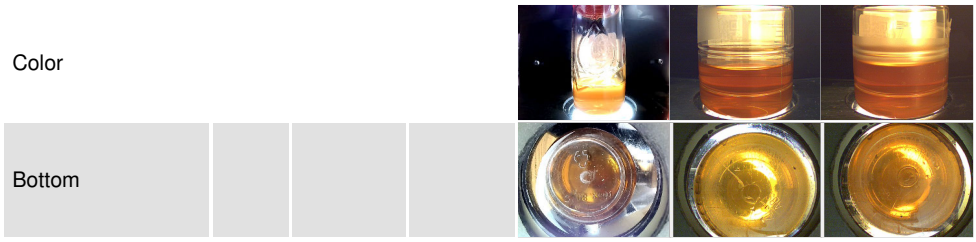

GRAPHS

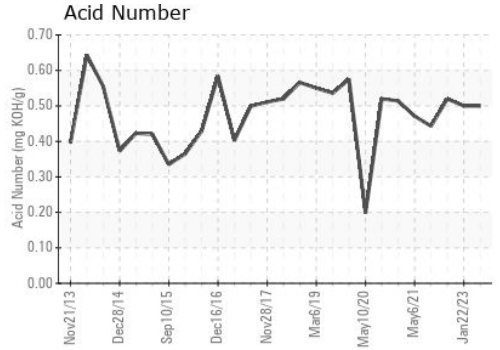
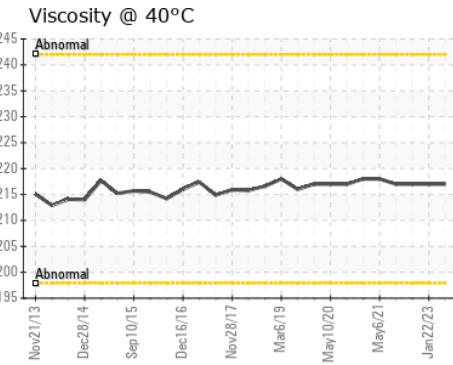
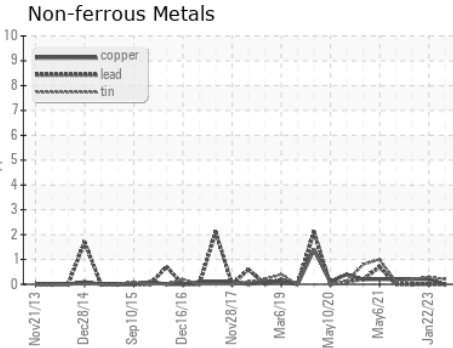
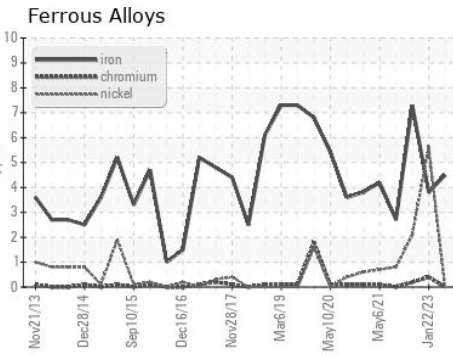

Laboratory : WearCheck USA - 501 Madison Ave., Cary, NC 27513
Sample No. : WC0752733 **Received** : 29 Sep 2023
Lab Number : 05965504 **Diagnosed** : 02 Oct 2023
Unique Number : 10672055 **Diagnostician** : Don Baldrige
Test Package : IND 2

CARGOTEC MARINE - MACGREGOR
 525 BYRON ST, SUITE B
 CHESAPEAKE, VA
 US 23320
 Contact: TARMO MAGI
 tarmo.magi@macgregor.com
 T: (757)558-4584
 F: (757)558-4581

Certificate L2367
 To discuss this sample report, contact Customer Service at 1-800-237-1369.
 * - Denotes test methods that are outside of the ISO 17025 scope of accreditation.
 Statements of conformity to specifications are based on the simple acceptance decision rule (JCGM 106:2012)