

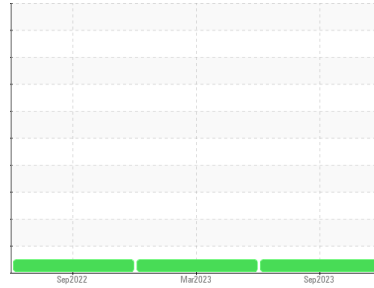

OIL ANALYSIS REPORT

Sample Rating Trend

NORMAL



Area
RIVERMAID [FAJ8671]
 Machine Id
GEA SC03 (S/N N1336)
 Component
Screw Compressor
 Fluid
SUMMIT RHT-68 (40 GAL)

DIAGNOSIS

Recommendation

Resample at the next service interval to monitor.

Wear

All component wear rates are normal.

Contamination

There is no indication of any contamination in the oil.

Fluid Condition

The AN level is acceptable for this fluid. The condition of the oil is suitable for further service.

SAMPLE INFORMATION

	method	limit/base	current	history1	history2
Sample Number	Client Info		WC0807641	WC0712664	WC0712699
Sample Date	Client Info		22 Sep 2023	16 Mar 2023	23 Sep 2022
Machine Age	hrs	Client Info	49935	46089	45355
Oil Age	hrs	Client Info	0	0	0
Oil Changed	Client Info		Filtered	N/A	Not Changd
Sample Status			NORMAL	NORMAL	NORMAL

WEAR METALS

	method	limit/base	current	history1	history2
Iron	ppm	ASTM D5185m >60	22	19	17
Chromium	ppm	ASTM D5185m >4	0	0	0
Nickel	ppm	ASTM D5185m	0	0	0
Titanium	ppm	ASTM D5185m	0	0	0
Silver	ppm	ASTM D5185m	0	0	0
Aluminum	ppm	ASTM D5185m >5	<1	<1	0
Lead	ppm	ASTM D5185m >10	0	0	0
Copper	ppm	ASTM D5185m >30	<1	1	0
Tin	ppm	ASTM D5185m >15	0	0	0
Vanadium	ppm	ASTM D5185m	0	0	0
Cadmium	ppm	ASTM D5185m	0	0	0

ADDITIVES

	method	limit/base	current	history1	history2
Boron	ppm	ASTM D5185m	0	0	0
Barium	ppm	ASTM D5185m	0	0	0
Molybdenum	ppm	ASTM D5185m	0	0	0
Manganese	ppm	ASTM D5185m	<1	<1	0
Magnesium	ppm	ASTM D5185m	0	<1	0
Calcium	ppm	ASTM D5185m	0	0	0
Phosphorus	ppm	ASTM D5185m	1	0	28
Zinc	ppm	ASTM D5185m	0	4	2
Sulfur	ppm	ASTM D5185m	0	43	2

CONTAMINANTS

	method	limit/base	current	history1	history2
Silicon	ppm	ASTM D5185m >50	<1	<1	1
Sodium	ppm	ASTM D5185m	0	0	<1
Potassium	ppm	ASTM D5185m >20	0	0	0
Water	%	ASTM D6304 >0.1	0.003	0.003	0.003
ppm Water	ppm	ASTM D6304 >1000	28.0	32.5	35.6

FLUID DEGRADATION

	method	limit/base	current	history1	history2
Acid Number (AN)	mg KOH/g	ASTM D8045	0.013	0.014	0.015



OIL ANALYSIS REPORT

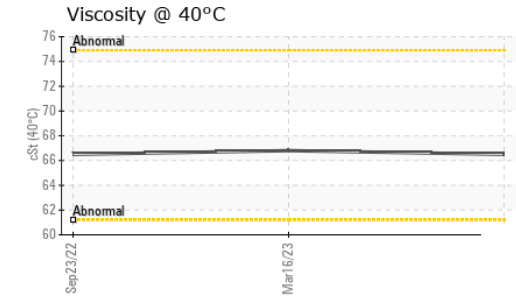
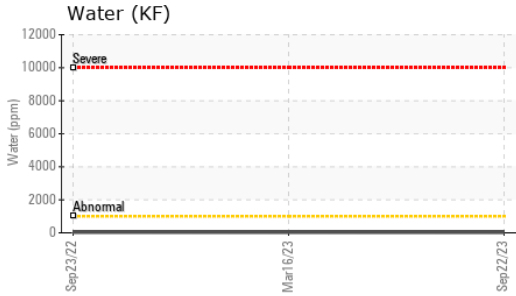
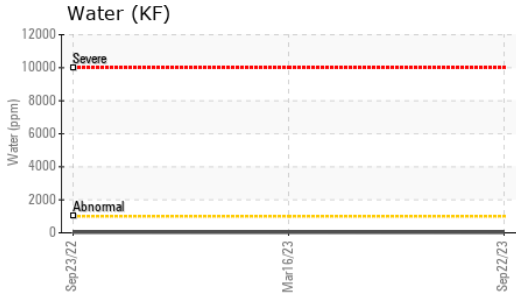

VISUAL	method	limit/base	current	history1	history2
White Metal	scalar	*Visual	NONE	NONE	NONE
Yellow Metal	scalar	*Visual	NONE	NONE	NONE
Precipitate	scalar	*Visual	NONE	NONE	NONE
Silt	scalar	*Visual	NONE	NONE	NONE
Debris	scalar	*Visual	NONE	LIGHT	NONE
Sand/Dirt	scalar	*Visual	NONE	NONE	NONE
Appearance	scalar	*Visual	NORML	NORML	NORML
Odor	scalar	*Visual	NORML	NORML	NORML
Emulsified Water	scalar	*Visual	>0.1	NEG	NEG
Free Water	scalar	*Visual		NEG	NEG

FLUID PROPERTIES	method	limit/base	current	history1	history2
Visc @ 40°C	cSt	ASTM D445	66.5	66.8	66.5

SAMPLE IMAGES	method	limit/base	current	history1	history2
---------------	--------	------------	---------	----------	----------

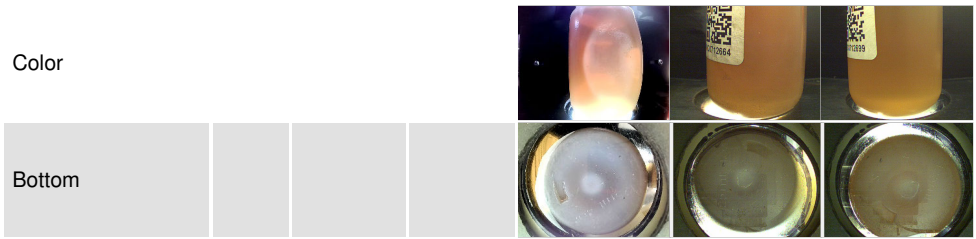

GRAPHS

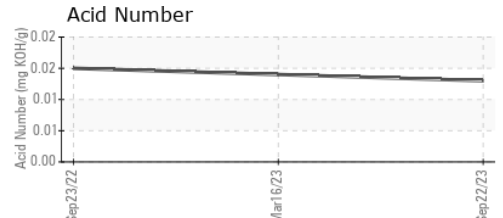
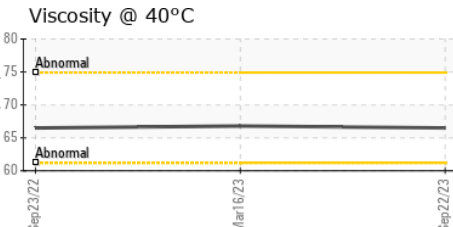
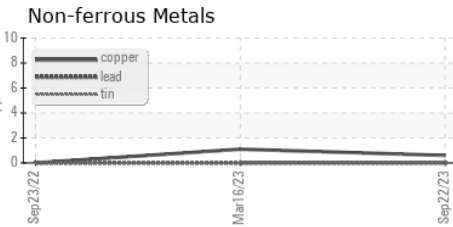
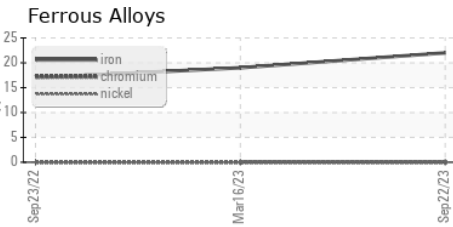

Certificate L2367

Laboratory : WearCheck USA - 501 Madison Ave., Cary, NC 27513
Sample No. : WC0807641 **Received** : 02 Oct 2023
Lab Number : **05966418** **Diagnosed** : 04 Oct 2023
Unique Number : 10672969 **Diagnostician** : Jonathan Hester
Test Package : PLANT

SCHRADER MECHANICAL
 1015 BLACK DIAMOND WAY
 LODI PROVINCE, CA
 US 95240
 Contact: Schrader Mechanical
 amanda.h@smiwest.com
 T: (209)369-6888
 F: x:

To discuss this sample report, contact Customer Service at 1-800-237-1369.
 * - Denotes test methods that are outside of the ISO 17025 scope of accreditation.
 Statements of conformity to specifications are based on the simple acceptance decision rule (JCGM 106:2012)