

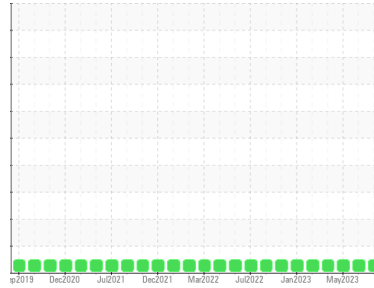

OIL ANALYSIS REPORT

Sample Rating Trend

NORMAL



Area
Canton
 Machine Id
[Canton] Oil - Starboard Reduction Gear
 Component
Starboard Reduction Gear
 Fluid
SAE 40W (40 GAL)

DIAGNOSIS

Recommendation

Resample at the next service interval to monitor.

Wear

All component wear rates are normal.

Contamination

There is no indication of any contamination in the oil.

Fluid Condition

The AN level is acceptable for this fluid. The condition of the oil is suitable for further service.

SAMPLE INFORMATION

method	limit/base	current	history1	history2
Sample Number	Client Info	WC0769238	WC0735719	WC0735825
Sample Date	Client Info	20 Jul 2023	22 Jun 2023	24 May 2023
Machine Age	hrs	Client Info	7865	7453
Oil Age	hrs	Client Info	8372	7865
Oil Changed	Client Info	Filtered	N/A	Filtered
Sample Status		NORMAL	NORMAL	NORMAL

WEAR METALS

method	limit/base	current	history1	history2	
Iron	ppm	ASTM D5185m >150	18	18	17
Chromium	ppm	ASTM D5185m >10	0	<1	<1
Nickel	ppm	ASTM D5185m >10	0	<1	0
Titanium	ppm	ASTM D5185m	<1	0	0
Silver	ppm	ASTM D5185m	0	0	0
Aluminum	ppm	ASTM D5185m >25	<1	0	0
Lead	ppm	ASTM D5185m >100	<1	<1	<1
Copper	ppm	ASTM D5185m >50	4	4	9
Tin	ppm	ASTM D5185m >10	<1	<1	<1
Vanadium	ppm	ASTM D5185m	0	0	0
Cadmium	ppm	ASTM D5185m	0	0	0

ADDITIVES

method	limit/base	current	history1	history2	
Boron	ppm	ASTM D5185m	2	<1	2
Barium	ppm	ASTM D5185m	0	0	0
Molybdenum	ppm	ASTM D5185m	44	43	43
Manganese	ppm	ASTM D5185m	<1	<1	<1
Magnesium	ppm	ASTM D5185m	702	655	655
Calcium	ppm	ASTM D5185m	809	790	793
Phosphorus	ppm	ASTM D5185m	803	805	801
Zinc	ppm	ASTM D5185m	961	951	938
Sulfur	ppm	ASTM D5185m	2652	2629	2638

CONTAMINANTS

method	limit/base	current	history1	history2	
Silicon	ppm	ASTM D5185m >50	2	3	1
Sodium	ppm	ASTM D5185m	7	5	5
Potassium	ppm	ASTM D5185m >20	2	1	2
Water	%	ASTM D6304 >0.1	0.043	0.045	0.018
ppm Water	ppm	ASTM D6304 >1000	439.1	459.5	180.0

FLUID DEGRADATION

method	limit/base	current	history1	history2	
Acid Number (AN)	mg KOH/g	ASTM D8045	0.85	0.87	0.76



OIL ANALYSIS REPORT

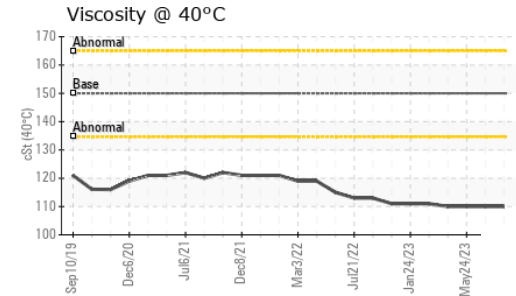
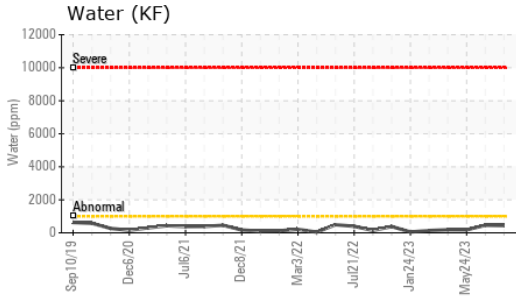
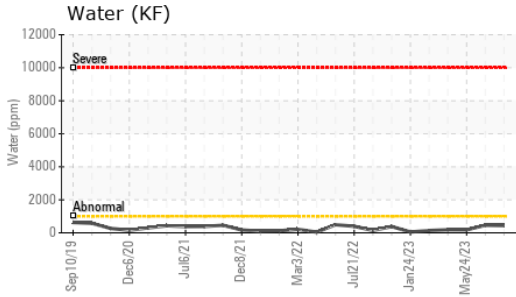

VISUAL	method	limit/base	current	history1	history2
White Metal	scalar	*Visual	NONE	NONE	NONE
Yellow Metal	scalar	*Visual	NONE	NONE	NONE
Precipitate	scalar	*Visual	NONE	NONE	NONE
Silt	scalar	*Visual	NONE	NONE	NONE
Debris	scalar	*Visual	NONE	NONE	NONE
Sand/Dirt	scalar	*Visual	NONE	NONE	NONE
Appearance	scalar	*Visual	NORML	NORML	NORML
Odor	scalar	*Visual	NORML	NORML	NORML
Emulsified Water	scalar	*Visual	>0.1	NEG	NEG
Free Water	scalar	*Visual		NEG	NEG

FLUID PROPERTIES	method	limit/base	current	history1	history2	
Visc @ 40°C	cSt	ASTM D445	150	110	110	110

SAMPLE IMAGES	method	limit/base	current	history1	history2
---------------	--------	------------	---------	----------	----------

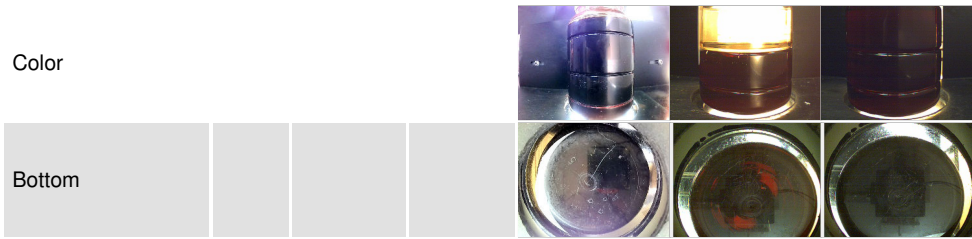

GRAPHS

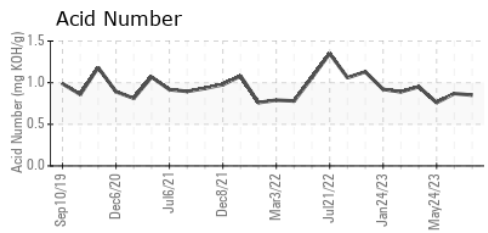
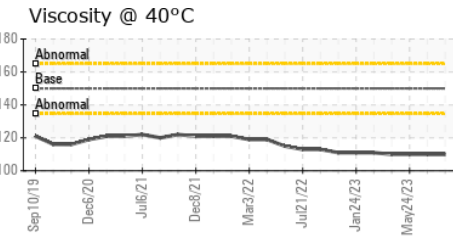
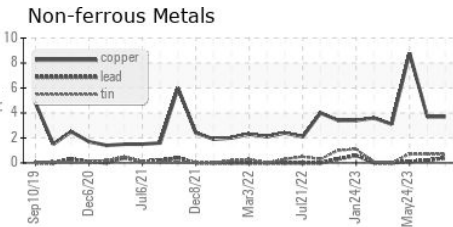
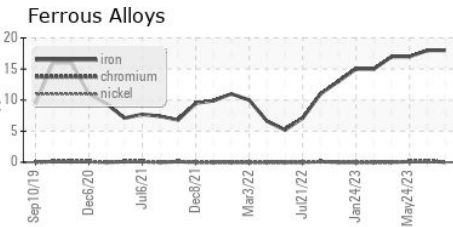

Laboratory : WearCheck USA - 501 Madison Ave., Cary, NC 27513
Sample No. : WC0769238 **Received** : 02 Oct 2023
Lab Number : **05966430** **Diagnosed** : 03 Oct 2023
Unique Number : 10672981 **Diagnostician** : Don Baldrige
Test Package : IND 2 (Additional Tests: KF)

MARATHON PETROLEUM CO.
 101 12TH ST
 CATLETTSBURG, KY
 US 41169
 Contact: M/V CANTON
 mvcanton@marathonpetroleum.com

Certificate L2367
 To discuss this sample report, contact Customer Service at 1-800-237-1369.
 * - Denotes test methods that are outside of the ISO 17025 scope of accreditation.
 Statements of conformity to specifications are based on the simple acceptance decision rule (JCGM 106:2012)