

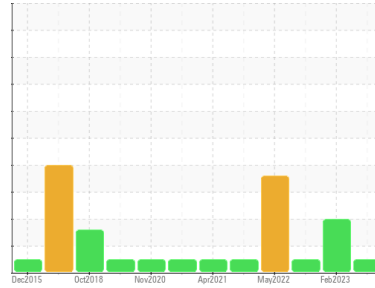

# OIL ANALYSIS REPORT

Sample Rating Trend



**NORMAL**



Area  
**DURATECH HI TEMP**  
 Machine Id  
**SULLAIR 200912070006 - EXPRESS SCRIPTS**

Component  
**Compressor**

## DIAGNOSIS

### Recommendation

Resample at the next service interval to monitor.

### Wear

All component wear rates are normal.

### Contamination

There is no indication of any contamination in the oil.

### Fluid Condition

The AN level is acceptable for this fluid. The condition of the oil is suitable for further service.

## SAMPLE INFORMATION

	method	limit/base	current	history1	history2
Sample Number	Client Info		<b>UCH05966461</b>	UCH05785070	UCH05699083
Sample Date	Client Info		<b>09 Aug 2023</b>	07 Feb 2023	08 Nov 2022
Machine Age	hrs	Client Info	<b>57535</b>	57143	51173
Oil Age	hrs	Client Info	<b>0</b>	4000	0
Oil Changed	Client Info		<b>N/A</b>	Not Changd	Changed
Sample Status			<b>NORMAL</b>	ABNORMAL	NORMAL

## WEAR METALS

	method	limit/base	current	history1	history2
Iron	ppm	ASTM D5185m >50	<b>&lt;1</b>	0	3
Chromium	ppm	ASTM D5185m >10	<b>0</b>	0	0
Nickel	ppm	ASTM D5185m	<b>0</b>	0	0
Titanium	ppm	ASTM D5185m	<b>0</b>	0	0
Silver	ppm	ASTM D5185m	<b>0</b>	0	0
Aluminum	ppm	ASTM D5185m >25	<b>&lt;1</b>	0	2
Lead	ppm	ASTM D5185m >25	<b>0</b>	0	0
Copper	ppm	ASTM D5185m >50	<b>&lt;1</b>	<1	2
Tin	ppm	ASTM D5185m >15	<b>&lt;1</b>	0	<1
Vanadium	ppm	ASTM D5185m	<b>0</b>	<1	0
Cadmium	ppm	ASTM D5185m	<b>0</b>	0	0

## ADDITIVES

	method	limit/base	current	history1	history2
Boron	ppm	ASTM D5185m	<b>0</b>	0	0
Barium	ppm	ASTM D5185m	<b>0</b>	0	0
Molybdenum	ppm	ASTM D5185m	<b>0</b>	0	0
Manganese	ppm	ASTM D5185m	<b>0</b>	<1	<1
Magnesium	ppm	ASTM D5185m	<b>0</b>	2	2
Calcium	ppm	ASTM D5185m	<b>0</b>	0	<1
Phosphorus	ppm	ASTM D5185m	<b>187</b>	240	231
Zinc	ppm	ASTM D5185m	<b>20</b>	30	72
Sulfur	ppm	ASTM D5185m	<b>260</b>	0	307

## CONTAMINANTS

	method	limit/base	current	history1	history2
Silicon	ppm	ASTM D5185m >25	<b>3</b>	5	14
Sodium	ppm	ASTM D5185m	<b>4</b>	4	28
Potassium	ppm	ASTM D5185m >20	<b>&lt;1</b>	0	0

## FLUID DEGRADATION

	method	limit/base	current	history1	history2
Acid Number (AN)	mg KOH/g	ASTM D8045	<b>0.602</b>	0.33	0.52

## VISUAL

	method	limit/base	current	history1	history2
White Metal	scalar	*Visual NONE	<b>NONE</b>	NONE	NONE
Yellow Metal	scalar	*Visual NONE	<b>NONE</b>	NONE	NONE
Precipitate	scalar	*Visual NONE	<b>NONE</b>	NONE	NONE
Silt	scalar	*Visual NONE	<b>NONE</b>	NONE	NONE
Debris	scalar	*Visual NONE	<b>NONE</b>	▲ MODER	NONE
Sand/Dirt	scalar	*Visual NONE	<b>NONE</b>	NONE	NONE
Appearance	scalar	*Visual NORML	<b>NORML</b>	NORML	NORML
Odor	scalar	*Visual NORML	<b>NORML</b>	NORML	NORML
Emulsified Water	scalar	*Visual >0.1	<b>NEG</b>	0.2%	NEG
Free Water	scalar	*Visual	<b>NEG</b>	NEG	NEG



# OIL ANALYSIS REPORT

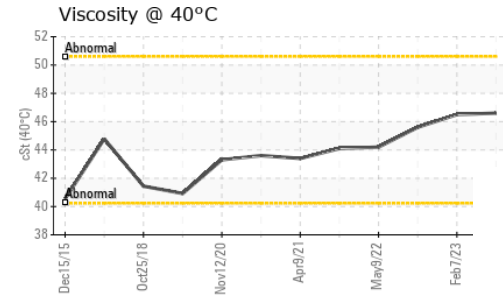
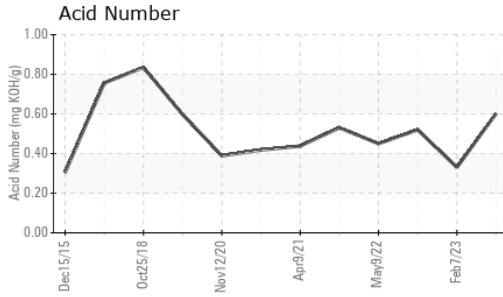

FLUID PROPERTIES	method	limit/base	current	history1	history2
Visc @ 40°C	cSt	ASTM D445	<b>46.6</b>	46.5	45.6

SAMPLE IMAGES	method	limit/base	current	history1	history2
---------------	--------	------------	---------	----------	----------

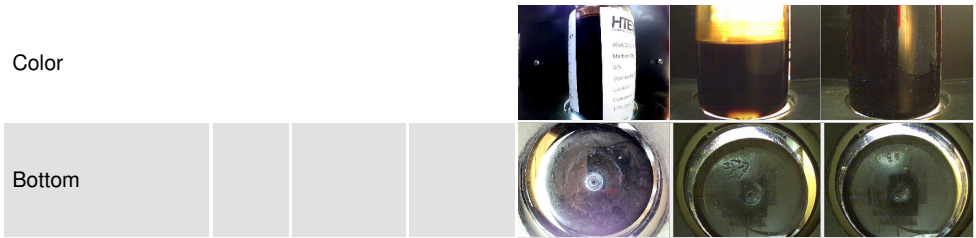

## GRAPHS

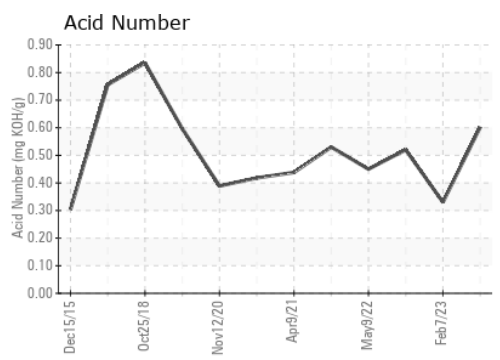
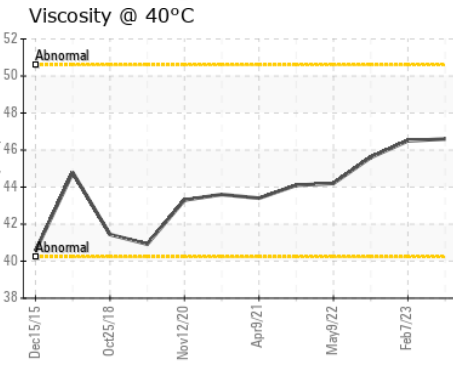
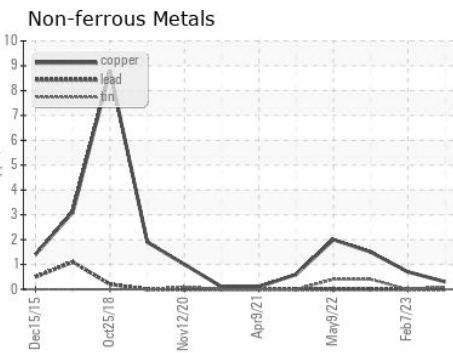
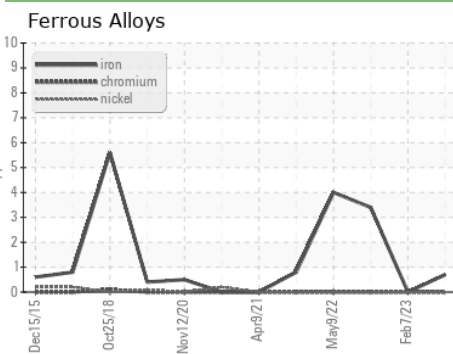

Certificate L2367

**Laboratory** : WearCheck USA - 501 Madison Ave., Cary, NC 27513  
**Sample No.** : UCH05966461 **Received** : 02 Oct 2023  
**Lab Number** : **05966461** **Diagnosed** : 03 Oct 2023  
**Unique Number** : 10673012 **Diagnostician** : Don Baldrige  
**Test Package** : IND 2

**HTE TECHNOLOGIES**  
 2021 CONGRESSIONAL DR  
 ST LOUIS, MO  
 US 63146  
 Contact: DON RIDDELL  
 don.riddell@htetech.com  
 T:  
 F: (314)731-4424

To discuss this sample report, contact Customer Service at 1-800-237-1369.  
 \* - Denotes test methods that are outside of the ISO 17025 scope of accreditation.  
 Statements of conformity to specifications are based on the simple acceptance decision rule (JCGM 106:2012)