



PROBLEM SUMMARY



Area
Store 3 - Norton
 Machine Id
JOHN DEERE 672G 1DW672GPPEF661896
 Component
Left Tandem
 Fluid
JOHN DEERE HY-GARD HYD/TRANS (20 GAL)

Sample Rating Trend

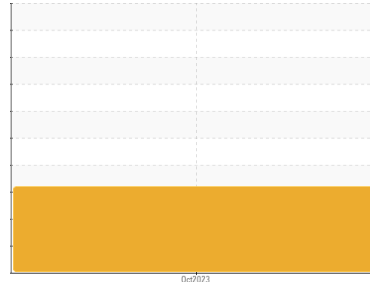

WATER



COMPONENT CONDITION SUMMARY

Water (KF)



RECOMMENDATION

We advise that you check for the source of water entry. The oil change at the time of sampling has been noted. We recommend an early resample to monitor this condition.

PROBLEMATIC TEST RESULTS

Sample Status				SEVERE	---	---
Water	%	ASTM D6304	>0.1	2.34	---	---
ppm Water	ppm	ASTM D6304	>1000	23400	---	---
Emulsified Water	scalar	*Visual	>0.1	0.2%	---	---

Customer Id: LESMAROH
Sample No.: LEC0042966
Lab Number: 05969215
Test Package: CONST



To manage this report scan the QR code

To discuss the diagnosis or test data:
 Don Baldrige +1
don.b505@comcast.net

To change component or sample information:
 Customer Service +1 1-800-237-1369
customerservice@wearcheck.com

RECOMMENDED ACTIONS

Action	Status	Date	Done By	Description
Resample	---	---	?	We recommend an early resample to monitor this condition.
Check Water Access	---	---	?	We advise that you check for the source of water entry.

HISTORICAL DIAGNOSIS

OIL ANALYSIS REPORT

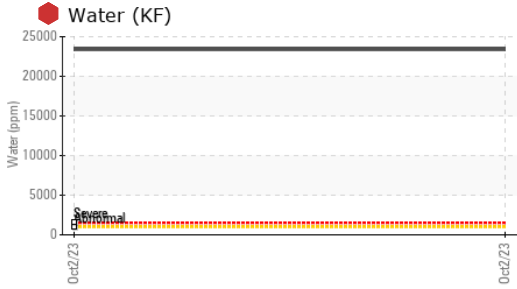

FLUID PROPERTIES		method	limit/base	current	history1	history2
Visc @ 40°C	cSt	ASTM D445	57.0	62.1	---	---

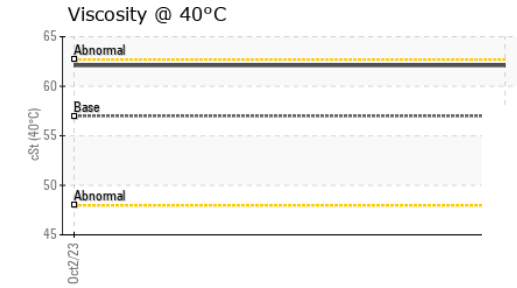

SAMPLE IMAGES		method	limit/base	current	history1	history2
Color					no image	no image
Bottom					no image	no image

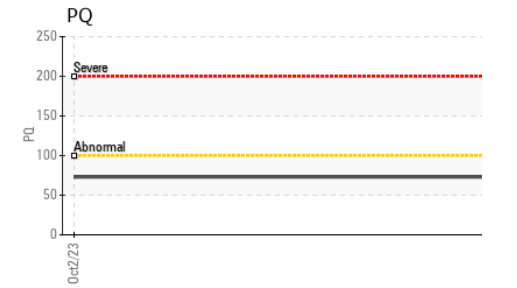
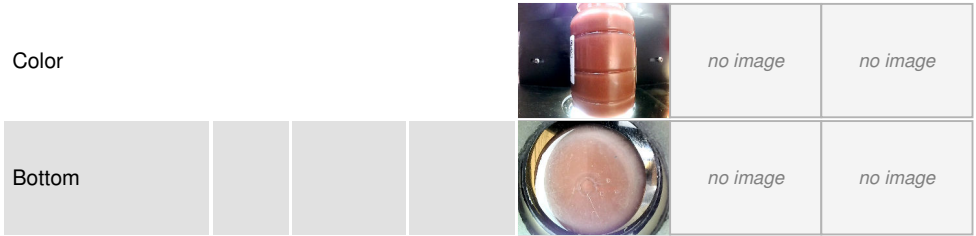

GRAPHS

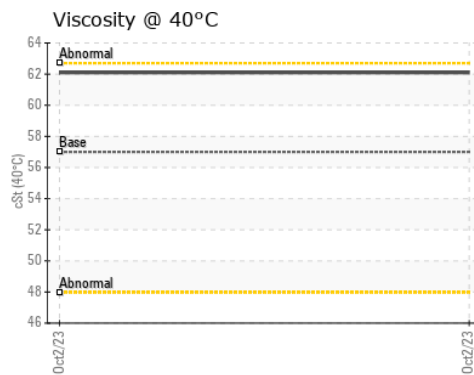
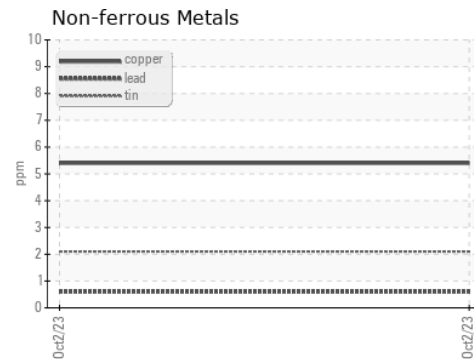
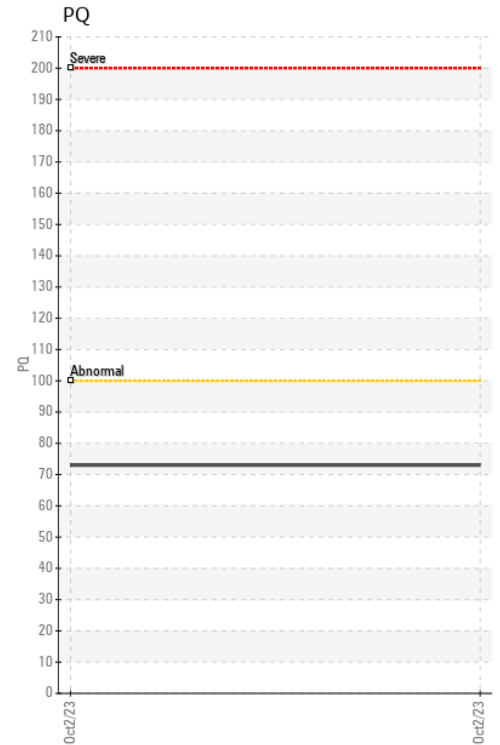
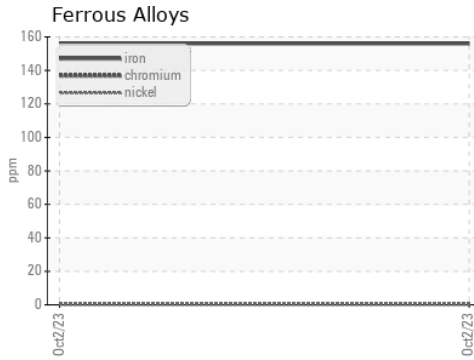

Certificate L2367

Laboratory : WearCheck USA - 501 Madison Ave., Cary, NC 27513
Sample No. : LEC0042966 **Received** : 04 Oct 2023
Lab Number : 05969215 **Diagnosed** : 06 Oct 2023
Unique Number : 10675766 **Diagnostician** : Don Baldrige
Test Package : CONST (Additional Tests: KF, PQ)

LESLIE EQUIPMENT COMPANY
 105 TENNIS CENTER DR.
 MARIETTA, OH
 US 45750-9765
 Contact: LEANNE KENDALL
 KendalLeanne@lec1.com
 T:
 F: (740)373-5570

To discuss this sample report, contact Customer Service at 1-800-237-1369.

* - Denotes test methods that are outside of the ISO 17025 scope of accreditation.

Statements of conformity to specifications are based on the simple acceptance decision rule (JCGM 106:2012)