

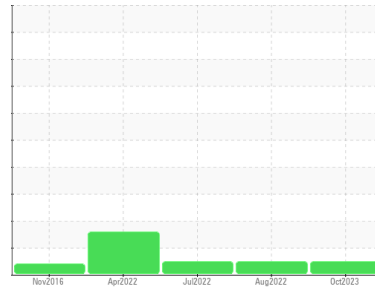

OIL ANALYSIS REPORT

Sample Rating Trend

NORMAL



Machine Id
BRADEN RIG 55-B CRANE LOAD WINCH (S/N 0703448)

Component
Starboard Gearbox
Fluid
NOT GIVEN (--- GAL)

DIAGNOSIS

Recommendation

Resample at the next service interval to monitor. Please specify the brand, type, and viscosity of the oil on your next sample.

Wear

All component wear rates are normal.

Contamination

The water content is negligible. There is no indication of any contamination in the oil.

Fluid Condition

The AN level is acceptable for this fluid. The condition of the oil is suitable for further service.

SAMPLE INFORMATION		method	limit/base	current	history1	history2
Sample Number	Client Info			RP0031837	RP0028045	RP0022135
Sample Date	Client Info			15 Oct 2023	30 Aug 2022	13 Jul 2022
Machine Age	hrs	Client Info		0	2753	0
Oil Age	hrs	Client Info		0	365	0
Oil Changed	Client Info			N/A	Changed	N/A
Sample Status				NORMAL	NORMAL	NORMAL

WEAR METALS		method	limit/base	current	history1	history2
Iron	ppm	ASTM D5185m	>200	20	32	33
Chromium	ppm	ASTM D5185m	>15	0	0	0
Nickel	ppm	ASTM D5185m	>15	<1	0	0
Titanium	ppm	ASTM D5185m		0	<1	0
Silver	ppm	ASTM D5185m		0	<1	<1
Aluminum	ppm	ASTM D5185m	>25	0	1	1
Lead	ppm	ASTM D5185m	>100	<1	0	0
Copper	ppm	ASTM D5185m	>200	<1	<1	1
Tin	ppm	ASTM D5185m	>25	0	<1	0
Vanadium	ppm	ASTM D5185m		0	0	0
Cadmium	ppm	ASTM D5185m		0	0	0

ADDITIVES		method	limit/base	current	history1	history2
Boron	ppm	ASTM D5185m		0	11	14
Barium	ppm	ASTM D5185m		3	<1	0
Molybdenum	ppm	ASTM D5185m		0	0	0
Manganese	ppm	ASTM D5185m		<1	<1	<1
Magnesium	ppm	ASTM D5185m		<1	<1	0
Calcium	ppm	ASTM D5185m		6	10	6
Phosphorus	ppm	ASTM D5185m		11	253	252
Zinc	ppm	ASTM D5185m		2	6	2

CONTAMINANTS		method	limit/base	current	history1	history2
Silicon	ppm	ASTM D5185m	>50	4	8	7
Sodium	ppm	ASTM D5185m		0	<1	1
Potassium	ppm	ASTM D5185m	>20	<1	<1	<1
Water	%	ASTM D6304	>0.2	0.005	0.005	0.006
ppm Water	ppm	ASTM D6304	>2000	55.0	55.0	69.4

FLUID DEGRADATION		method	limit/base	current	history1	history2
Acid Number (AN)	mg KOH/g	ASTM D8045		0.12	0.80	0.71

VISUAL		method	limit/base	current	history1	history2
White Metal	scalar	*Visual	NONE	NONE	NONE	LIGHT
Yellow Metal	scalar	*Visual	NONE	NONE	NONE	NONE
Precipitate	scalar	*Visual	NONE	NONE	NONE	NONE
Silt	scalar	*Visual	NONE	NONE	NONE	NONE
Debris	scalar	*Visual	NONE	NONE	NONE	NONE
Sand/Dirt	scalar	*Visual	NONE	NONE	NONE	NONE
Appearance	scalar	*Visual	NORML	NORML	NORML	NORML
Odor	scalar	*Visual	NORML	NORML	NORML	NORML
Emulsified Water	scalar	*Visual	>0.2	NEG	NEG	NEG
Free Water	scalar	*Visual		NEG	NEG	NEG

OIL ANALYSIS REPORT

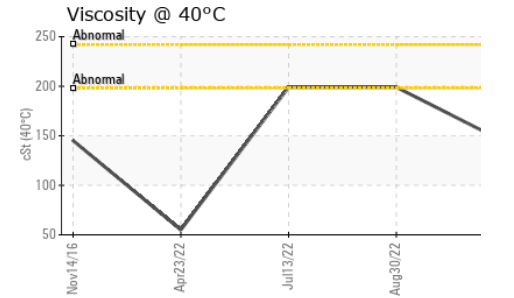
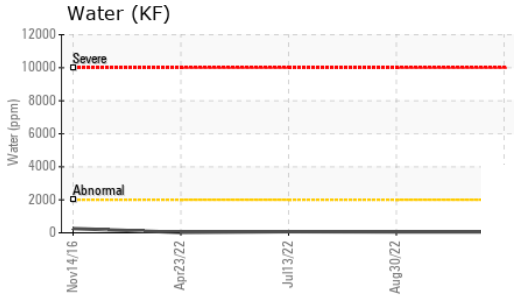
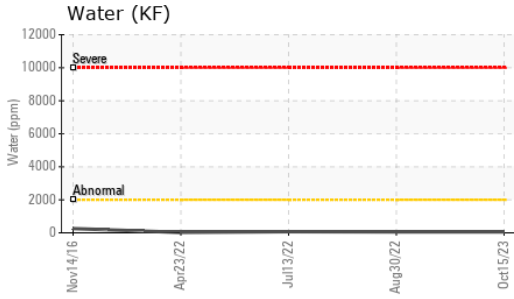

FLUID PROPERTIES		method	limit/base	current	history1	history2
Visc @ 40°C	cSt	ASTM D445		144	199	199

SAMPLE IMAGES		method	limit/base	current	history1	history2
---------------	--	--------	------------	---------	----------	----------

Color



Bottom

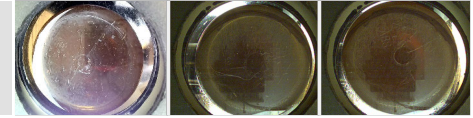

GRAPHS

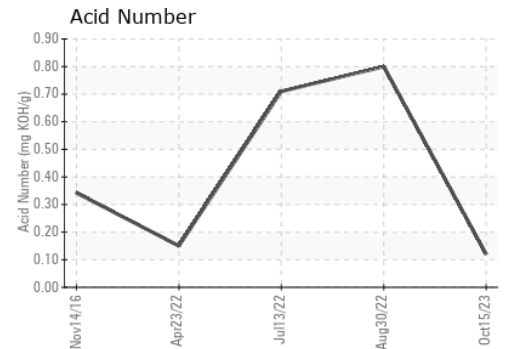
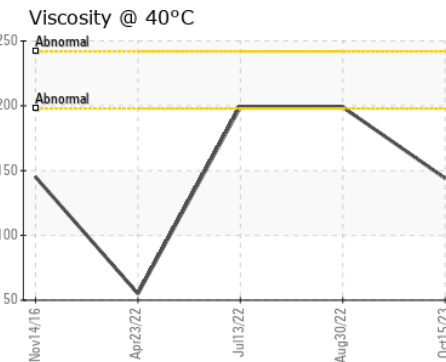
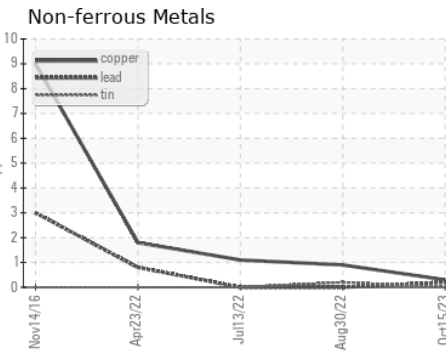
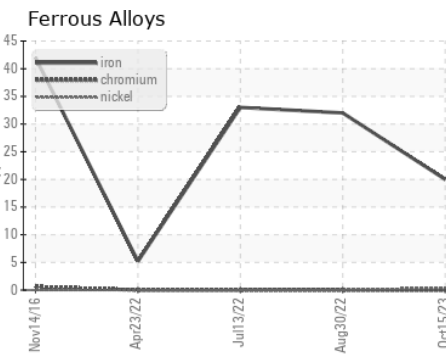

Certificate L2367

Laboratory : WearCheck USA - 501 Madison Ave., Cary, NC 27513
Sample No. : RP0031837 **Received** : 16 Oct 2023
Lab Number : **05979812** **Diagnosed** : 18 Oct 2023
Unique Number : 10697107 **Diagnostician** : Jonathan Hester
Test Package : IND 2

PARKER WELLBORE
 1110 UNIFAB RD
 NEW IBERIA, LA
 US 70560

Contact: BRENT CARLINE
 brent.carline@parkerwellbore.com
 T: (337)364-3122
 F: (337)364-0232

To discuss this sample report, contact Customer Service at 1-800-237-1369.

* - Denotes test methods that are outside of the ISO 17025 scope of accreditation.

Statements of conformity to specifications are based on the simple acceptance decision rule (JCGM 106:2012)