

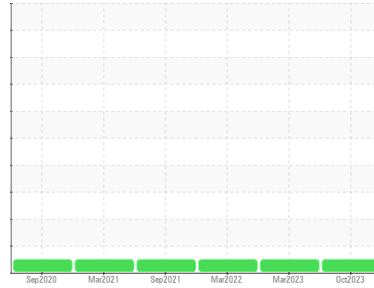

COOLANT REPORT

Sample Rating Trend

NORMAL



Machine Id
Coopersville CAT 1 CPVM01BE
 Component
Jacket Water Coolant
 Fluid
CHEVRON HEAVY DUTY PF COOLANT (--- GAL)

DIAGNOSIS

Recommendation

The fluid is suitable for further service.

Corrosion

All metal levels are normal indicating no corrosion in the cooling system.

Contaminants

There is no indication of any contamination in the coolant.

Coolant Condition

Glycol and nitrite levels are acceptable. The pH level of this fluid is within the acceptable limits.

SAMPLE INFORMATION

	method	limit/base	current	history1	history2
Sample Number	Client Info		WC0819407	WC0765312	WC0662000
Sample Date	Client Info		11 Oct 2023	29 Mar 2023	09 Mar 2022
Machine Age	hrs	Client Info	12903	0	0
Oil Age	hrs	Client Info	0	0	8760
Oil Changed	Client Info		Not Changed	N/A	Not Changed
Sample Status			NORMAL	NORMAL	NORMAL

PHYSICAL TEST RESULTS

	method	limit/base	current	history1	history2
Specific Gravity	*ASTM D1298		1.059	1.055	1.067
pH	Scale 0-14	ASTM D1287 10.5	8.69	8.92	8.50
Nitrites	ppm	AP-053:2009 >800	712	788	600
Reserve Alkalinity	Scale 0-20	*ASTM D1121	---	---	---
Percentage Glycol	%	ASTM D3321 50	43.2	40.1	49.5
Freezing Point	°F	ASTM D3321 -37	-19	-13	-33
Total Dissolved Solids			218.5	212.5	255.0
Carboxylate			n/a	n/a	n/a

CORROSION INHIBITORS

	method	limit/base	current	history1	history2
Silicon	ppm	ASTM D6130 1000	37	115	83
Phosphorus	ppm	ASTM D6130 0	5	11	10
Boron	ppm	ASTM D6130	281	549	662
Molybdenum	ppm	ASTM D6130	168	315	411

CORROSION

	method	limit/base	current	history1	history2
Iron	ppm	ASTM D6130 >15	0	2	4
Aluminum	ppm	ASTM D6130 >10	<1	<1	1
Copper	ppm	ASTM D6130 >10	0	2	3
Lead	ppm	ASTM D6130 >10	0	<1	<1
Tin	ppm	ASTM D6130 >10	0	<1	0
Zinc	ppm	ASTM D6130	0	0	<1

CONTAMINANTS

	method	limit/base	current	history1	history2
Chlorine	ppm	ASTM D6130	5	65	175

CARRIER SALTS

	method	limit/base	current	history1	history2
Sodium	ppm	ASTM D6130	1694	2990	1870
Potassium	ppm	ASTM D6130	9	97	92

SCALE POTENTIAL

	method	limit/base	current	history1	history2
Calcium	ppm	ASTM D6130	<1	3	4
Magnesium	ppm	ASTM D6130	<1	0	1



COOLANT REPORT

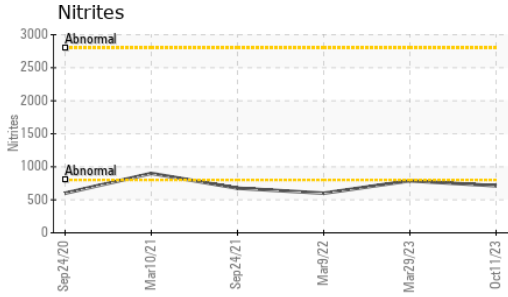

VISUAL	method	limit/base	current	history1	history2
Coolant Color	*Visual	Grn/Prpl	Pink	Red	Red
Coolant Appearance	*Visual	Clear	normal	normal	hazy
Color					
Bottom					

GRAPHS

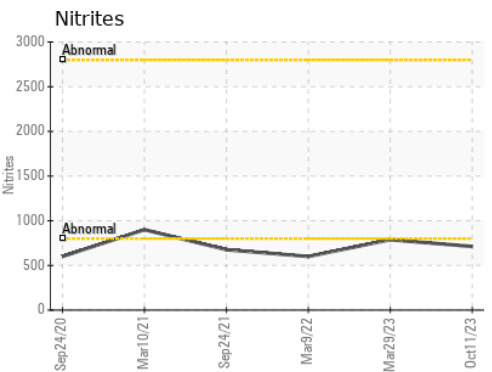
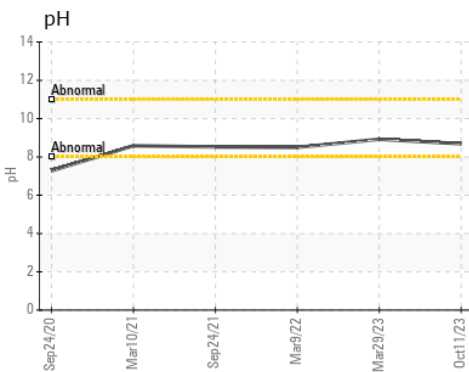
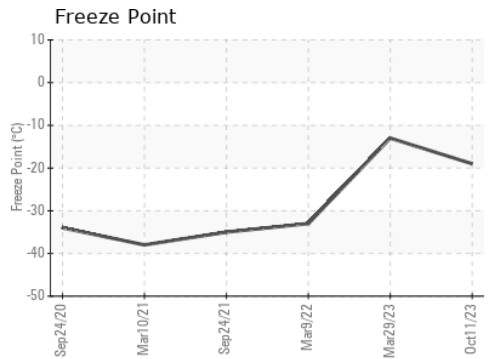
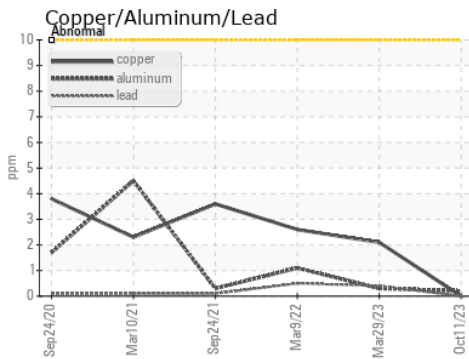
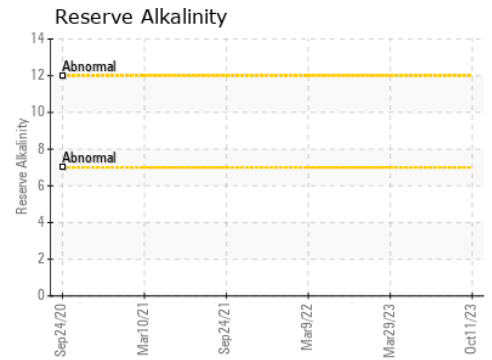
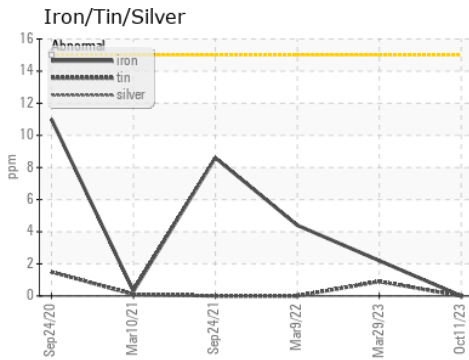

Laboratory : WearCheck USA - 501 Madison Ave., Cary, NC 27513
Sample No. : WC0819407 **Received** : 16 Oct 2023
Lab Number : **05980097** **Diagnosed** : 19 Oct 2023
Unique Number : 10697392 **Diagnostician** : Jonathan Hester
Test Package : COOL- (Additional Tests: COOL, ICP)

EDL NA Recips-Coopersville
 Coopersville Powerstation, 15362 68th Avenue
 Coopersville, MI
 US 49404
 Contact: Daniel Young
 daniel.young@edlenergy.com
 T:
 F:

To discuss this sample report, contact Customer Service at 1-800-237-1369.
 * - Denotes test methods that are outside of the ISO 17025 scope of accreditation.
 Statements of conformity to specifications are based on the simple acceptance decision rule (JCGM 106:2012)