



PROBLEM SUMMARY



Area
OKLAHOMA/102/EG - TRUCK-OFF-HWY-HEAVY HAUL
 Machine Id
69.96L [OKLAHOMA^102^EG - TRUCK-OFF-HWY-HEAVY HAUL]
 Component
Hydraulic System
 Fluid
MOBIL MOBILTRANS AST 30 (--- GAL)

Sample Rating Trend

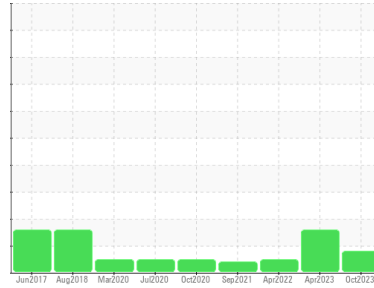

COMPONENT CONDITION SUMMARY

▲ Ferrous Alloys

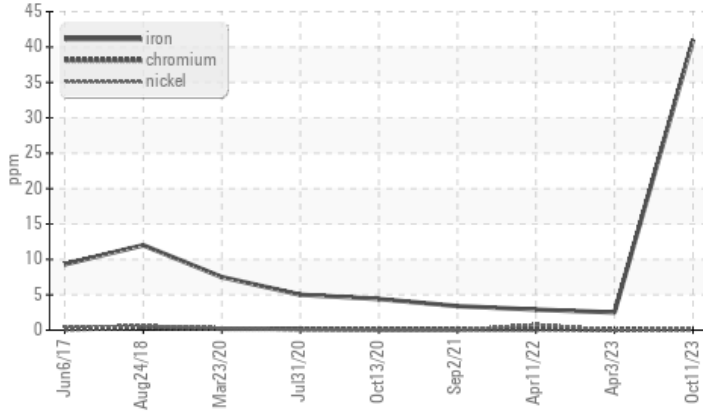

RECOMMENDATION

No corrective action is recommended at this time.
 Resample at the next service interval to monitor. (Customer Sample Comment: 8228 hrs)

PROBLEMATIC TEST RESULTS

Sample Status	ABNORMAL	ABNORMAL	NORMAL
Iron	▲ 41	2	3

Customer Id: SHEWIC
 Sample No.: WC0819827
 Lab Number: 05980343
 Test Package: CONST



To manage this report scan the QR code

To discuss the diagnosis or test data:
 Jonathan Hester +1 919-379-4092 x4092
jhester@wearcheckusa.com

To change component or sample information:
 Customer Service +1 1-800-237-1369
customerservice@wearcheck.com

RECOMMENDED ACTIONS

There are no recommended actions for this sample.

HISTORICAL DIAGNOSIS

03 Apr 2023 Diag: Don Baldrige

ISO



We recommend you service the filters on this component. Resample at the next service interval to monitor. All component wear rates are normal. There is a high amount of particulates present in the oil. The AN level is acceptable for this fluid. The condition of the oil is suitable for further service.

view report



11 Apr 2022 Diag: Angela Borella

NORMAL



Resample at the next service interval to monitor. All component wear rates are normal. There is no indication of any contamination in the fluid. The amount and size of particulates present in the system are acceptable. The AN level is acceptable for this fluid. The condition of the fluid is suitable for further service.

view report



02 Sep 2021 Diag: Don Baldrige

ISO



The filter change at the time of sampling has been noted. Resample at the next service interval to monitor. All component wear rates are normal. There is a moderate amount of silt (particulates < 14 microns in size) present in the oil. The AN level is acceptable for this fluid. The condition of the oil is suitable for further service.

view report





OIL ANALYSIS REPORT

Sample Rating Trend

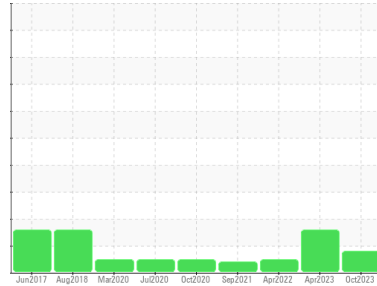

WEAR



Area
OKLAHOMA/102/EG - TRUCK-OFF-HWY-HEAVY HAUL
 Machine Id
69.96L [OKLAHOMA^102^EG - TRUCK-OFF-HWY-HEAVY HAUL]
 Component
Hydraulic System
 Fluid
MOBIL MOBILTRANS AST 30 (--- GAL)

DIAGNOSIS

Recommendation
 No corrective action is recommended at this time. Resample at the next service interval to monitor. (Customer Sample Comment: 8228 hrs)

Wear
 The iron level is abnormal. All other component wear rates are normal.

Contamination
 There is no indication of any contamination in the oil. The amount and size of particulates present in the system are acceptable.

Fluid Condition
 The AN level is acceptable for this fluid. The condition of the oil is suitable for further service.

SAMPLE INFORMATION

	method	limit/base	current	history1	history2
Sample Number	Client Info		WC0819827	WC0746785	WC0649205
Sample Date	Client Info		11 Oct 2023	03 Apr 2023	11 Apr 2022
Machine Age	hrs	Client Info	8228	7769	7281
Oil Age	hrs	Client Info	5718	5718	5718
Oil Changed	Client Info		N/A	N/A	N/A
Sample Status			ABNORMAL	ABNORMAL	NORMAL

WEAR METALS

	method	limit/base	current	history1	history2
Iron	ppm	ASTM D5185m >20	▲ 41	2	3
Chromium	ppm	ASTM D5185m >10	<1	0	<1
Nickel	ppm	ASTM D5185m >10	<1	0	<1
Titanium	ppm	ASTM D5185m	1	0	<1
Silver	ppm	ASTM D5185m	0	0	<1
Aluminum	ppm	ASTM D5185m >10	1	0	1
Lead	ppm	ASTM D5185m >10	4	0	1
Copper	ppm	ASTM D5185m >75	11	<1	<1
Tin	ppm	ASTM D5185m >10	<1	0	<1
Antimony	ppm	ASTM D5185m	---	---	---
Vanadium	ppm	ASTM D5185m	0	0	0
Cadmium	ppm	ASTM D5185m	0	0	0

ADDITIVES

	method	limit/base	current	history1	history2
Boron	ppm	ASTM D5185m	34	71	80
Barium	ppm	ASTM D5185m	0	0	0
Molybdenum	ppm	ASTM D5185m	0	<1	<1
Manganese	ppm	ASTM D5185m	<1	<1	<1
Magnesium	ppm	ASTM D5185m	17	15	17
Calcium	ppm	ASTM D5185m	3157	3164	3262
Phosphorus	ppm	ASTM D5185m	1022	1051	1046
Zinc	ppm	ASTM D5185m	1407	1323	1213
Sulfur	ppm	ASTM D5185m	5455	5404	4045

CONTAMINANTS

	method	limit/base	current	history1	history2
Silicon	ppm	ASTM D5185m >20	7	8	9
Sodium	ppm	ASTM D5185m	6	4	5
Potassium	ppm	ASTM D5185m >20	3	2	0

FLUID CLEANLINESS

	method	limit/base	current	history1	history2
Particles >4µm	ASTM D7647		30091	17217	525
Particles >6µm	ASTM D7647	>2500	1143	▲ 7304	109
Particles >14µm	ASTM D7647	>640	24	▲ 846	10
Particles >21µm	ASTM D7647	>160	6	▲ 192	4
Particles >38µm	ASTM D7647	>40	0	4	0
Particles >71µm	ASTM D7647	>10	0	0	0
Oil Cleanliness	ISO 4406 (c)	>--/18/16	22/17/12	▲ 21/20/17	16/14/10

FLUID DEGRADATION

	method	limit/base	current	history1	history2
Acid Number (AN)	mg KOH/g	ASTM D8045	1.57	1.17	1.23



OIL ANALYSIS REPORT

Particle Trend

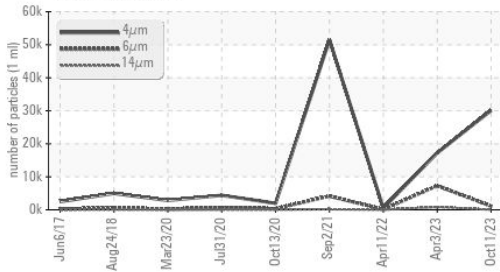

Particle Count

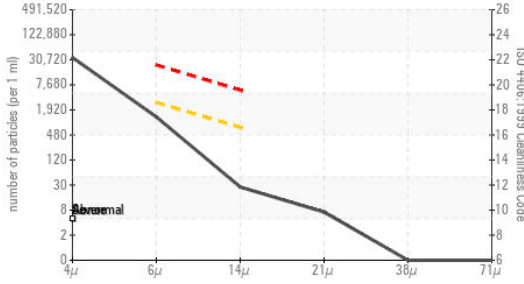

Acid Number

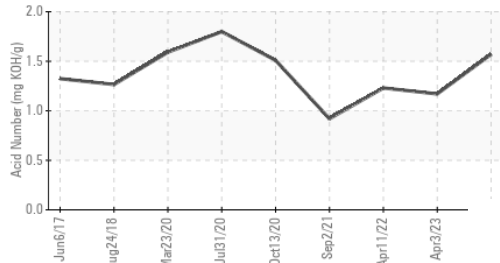

Particle Trend

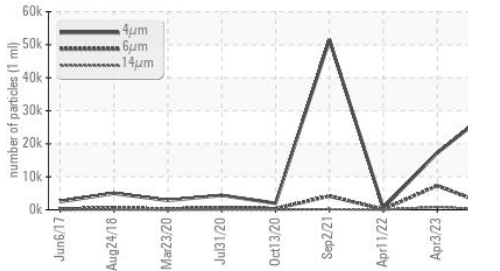

Viscosity @ 40°C

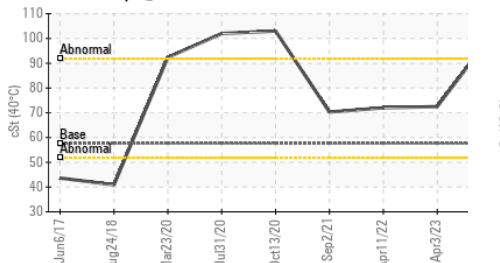

VISUAL	method	limit/base	current	history1	history2
White Metal	scalar	*Visual	NONE	NONE	NONE
Yellow Metal	scalar	*Visual	NONE	NONE	NONE
Precipitate	scalar	*Visual	NONE	NONE	NONE
Silt	scalar	*Visual	NONE	NONE	NONE
Debris	scalar	*Visual	NONE	LIGHT	NONE
Sand/Dirt	scalar	*Visual	NONE	NONE	NONE
Appearance	scalar	*Visual	NORML	NORML	NORML
Odor	scalar	*Visual	NORML	NORML	NORML
Emulsified Water	scalar	*Visual	>0.1	NEG	NEG
Free Water	scalar	*Visual		NEG	NEG

FLUID PROPERTIES	method	limit/base	current	history1	history2
Visc @ 40°C	cSt	ASTM D445	57.6	101	72.5

SAMPLE IMAGES	method	limit/base	current	history1	history2
---------------	--------	------------	---------	----------	----------

Color

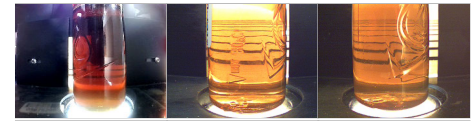

Bottom

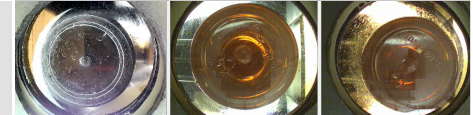

GRAPHS

Ferrous Alloys

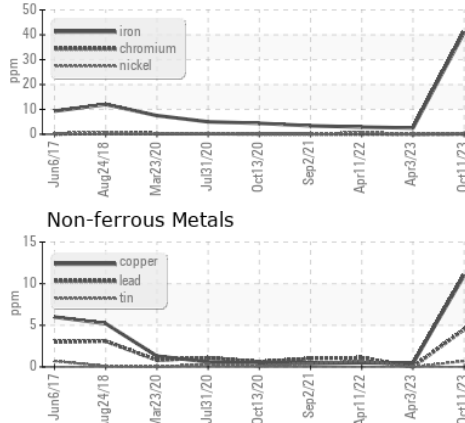

Non-ferrous Metals

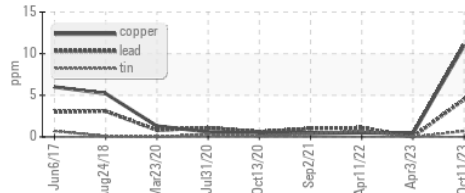

Viscosity @ 40°C

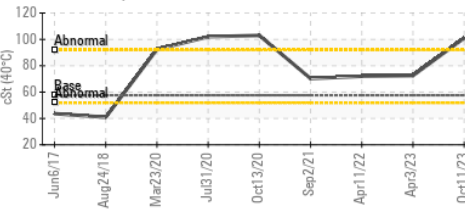

Particle Count

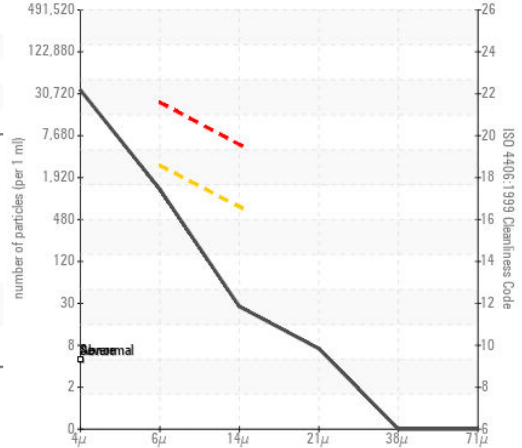

Acid Number

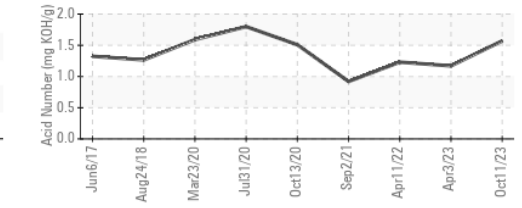

Certificate L2367

Laboratory : WearCheck USA - 501 Madison Ave., Cary, NC 27513
 Sample No. : WC0819827
 Lab Number : 05980343
 Unique Number : 10697638
 Test Package : CONST

SHERWOOD CONSTRUCTION CO INC
 3219 WEST MAY ST
 WICHITA, KS
 US 67213
 Contact: DOUG KING
 doug.king@sherwood.net
 T: (316)617-3161
 F: x:

To discuss this sample report, contact Customer Service at 1-800-237-1369.

* - Denotes test methods that are outside of the ISO 17025 scope of accreditation.

Statements of conformity to specifications are based on the simple acceptance decision rule (JCGM 106:2012)