



# OIL ANALYSIS REPORT

Sample Rating Trend

**NORMAL**



Area  
**S-460 [6940]**  
 Machine Id  
**KAESER 4884509 - OREILLY AUTO ENTERPRISES (S/N 1222)**  
 Component  
**Compressor**

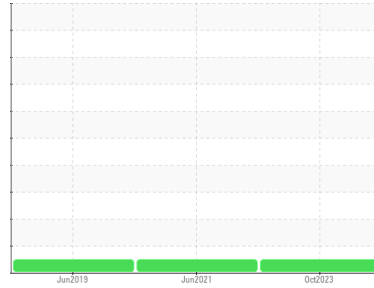

## DIAGNOSIS

### Recommendation

Resample at the next service interval to monitor.

### Wear

All component wear rates are normal.

### Contamination

There is no indication of any contamination in the component.

### Fluid Condition

The AN level is acceptable for this fluid. The condition of the oil is suitable for further service.

## SAMPLE INFORMATION

	method	limit/base	current	history1	history2
Sample Number	Client Info		<b>UCH05982456</b>	UCS05295193	UCH04757434
Sample Date	Client Info		<b>10 Oct 2023</b>	24 Jun 2021	27 Jun 2019
Machine Age	hrs	Client Info	<b>36415</b>	26455	17795
Oil Age	hrs	Client Info	<b>5499</b>	6000	3709
Oil Changed	Client Info		<b>Changed</b>	Changed	Changed
Sample Status			<b>NORMAL</b>	NORMAL	NORMAL

## WEAR METALS

	method	limit/base	current	history1	history2
Iron	ppm	ASTM D5185m >50	<b>0</b>	<1	<1
Chromium	ppm	ASTM D5185m >10	<b>0</b>	0	0
Nickel	ppm	ASTM D5185m >3	<b>0</b>	0	0
Titanium	ppm	ASTM D5185m >3	<b>0</b>	0	0
Silver	ppm	ASTM D5185m >2	<b>0</b>	0	0
Aluminum	ppm	ASTM D5185m >10	<b>0</b>	<1	0
Lead	ppm	ASTM D5185m >10	<b>0</b>	0	2
Copper	ppm	ASTM D5185m >50	<b>1</b>	3	<1
Tin	ppm	ASTM D5185m >10	<b>0</b>	<1	0
Antimony	ppm	ASTM D5185m	<b>---</b>	0	0
Vanadium	ppm	ASTM D5185m	<b>0</b>	0	0
Cadmium	ppm	ASTM D5185m	<b>0</b>	0	0

## ADDITIVES

	method	limit/base	current	history1	history2
Boron	ppm	ASTM D5185m	<b>0</b>	16	2
Barium	ppm	ASTM D5185m 90	<b>0</b>	4	<1
Molybdenum	ppm	ASTM D5185m	<b>0</b>	0	0
Manganese	ppm	ASTM D5185m	<b>0</b>	0	<1
Magnesium	ppm	ASTM D5185m 90	<b>52</b>	63	62
Calcium	ppm	ASTM D5185m 2	<b>0</b>	2	0
Phosphorus	ppm	ASTM D5185m	<b>10</b>	2	42
Zinc	ppm	ASTM D5185m	<b>0</b>	<1	0
Sulfur	ppm	ASTM D5185m	<b>18252</b>	15701	18667

## CONTAMINANTS

	method	limit/base	current	history1	history2
Silicon	ppm	ASTM D5185m >25	<b>&lt;1</b>	0	<1
Sodium	ppm	ASTM D5185m	<b>22</b>	39	28
Potassium	ppm	ASTM D5185m >20	<b>2</b>	4	1

## FLUID DEGRADATION

	method	limit/base	current	history1	history2
Acid Number (AN)	mg KOH/g	ASTM D8045 0.4	<b>0.28</b>	0.288	0.345

## VISUAL

	method	limit/base	current	history1	history2
White Metal	scalar	*Visual NONE	<b>NONE</b>	VLITE	VLITE
Yellow Metal	scalar	*Visual NONE	<b>NONE</b>	NONE	NONE
Precipitate	scalar	*Visual NONE	<b>NONE</b>	NONE	NONE
Silt	scalar	*Visual NONE	<b>NONE</b>	NONE	NONE
Debris	scalar	*Visual NONE	<b>NONE</b>	VLITE	NONE
Sand/Dirt	scalar	*Visual NONE	<b>NONE</b>	NONE	NONE
Appearance	scalar	*Visual NORML	<b>NORML</b>	NORML	NORML
Odor	scalar	*Visual NORML	<b>NORML</b>	NORML	NORML
Emulsified Water	scalar	*Visual >0.05	<b>NEG</b>	NEG	NEG
Free Water	scalar	*Visual	<b>NEG</b>	NEG	NEG



# OIL ANALYSIS REPORT

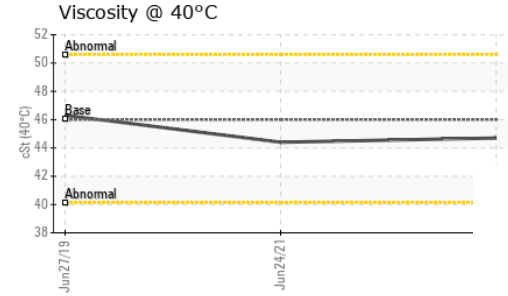
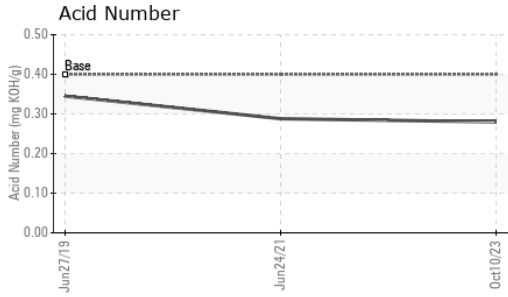

FLUID PROPERTIES		method	limit/base	current	history1	history2
Visc @ 40°C	cSt	ASTM D445	46	<b>44.7</b>	44.4	46.3

SAMPLE IMAGES		method	limit/base	current	history1	history2
---------------	--	--------	------------	---------	----------	----------

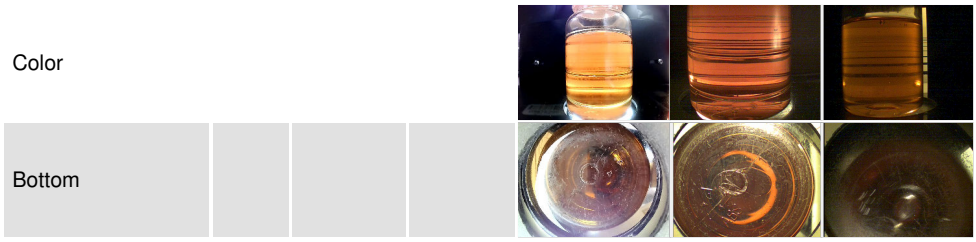

## GRAPHS

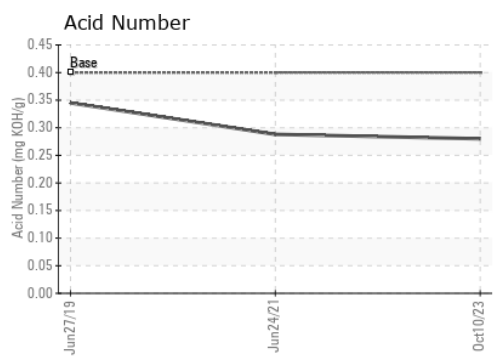
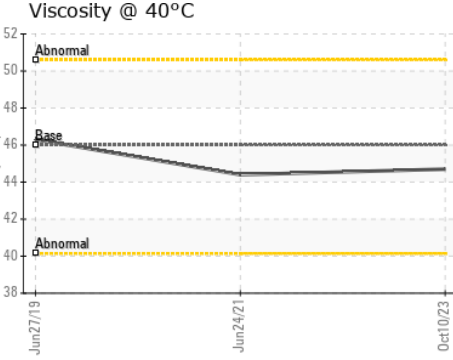
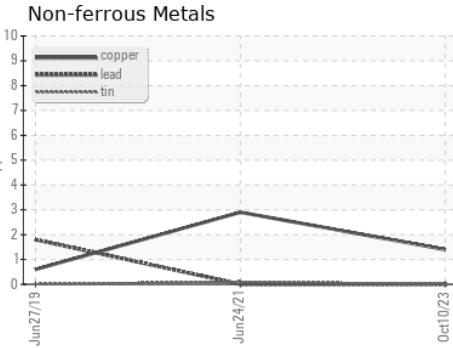
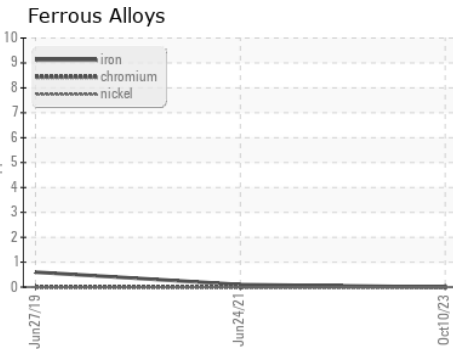

Certificate L2367

Laboratory : WearCheck USA - 501 Madison Ave., Cary, NC 27513  
 Sample No. : UCH05982456 Received : 18 Oct 2023  
 Lab Number : **05982456** Diagnosed : 20 Oct 2023  
 Unique Number : 10699751 Diagnostician : Don Baldrige  
 Test Package : IND 2

**DELTA INDUSTRIES - DOWNERS GROVE**  
 2201 CURTISS STREET  
 DOWNERS GROVE, IL  
 US 60515  
 Contact: MICHAEL FERRIS

To discuss this sample report, contact Customer Service at 1-800-237-1369.

\* - Denotes test methods that are outside of the ISO 17025 scope of accreditation.

Statements of conformity to specifications are based on the simple acceptance decision rule (JCGM 106:2012)

T: (630)960-3931