

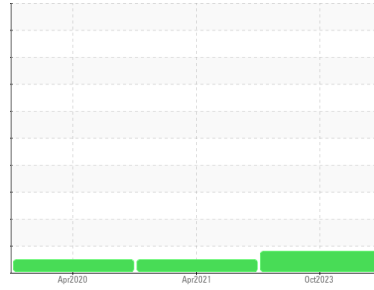

# PROBLEM SUMMARY

Area  
**CHEMLUBE 634 [1644002]**  
 Machine Id  
**L7-DRY-DRUM-GBOX - PFNONWOVENS**  
 Component  
**Gearbox**

Sample Rating Trend



## COMPONENT CONDITION SUMMARY

### ▲ Ferrous Alloys

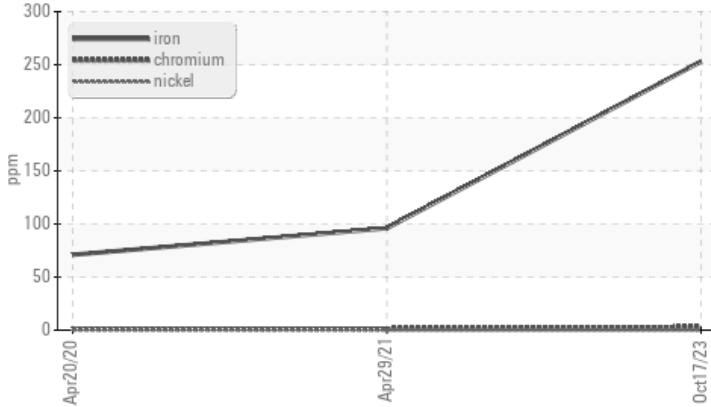

## RECOMMENDATION

No corrective action is recommended at this time.  
 Resample at the next service interval to monitor.

## PROBLEMATIC TEST RESULTS

Sample Status				<b>ABNORMAL</b>	NORMAL	NORMAL
Iron	ppm	ASTM D5185m	>200	<b>▲ 253</b>	96	71

Customer Id: UCPROWES  
 Sample No.: UCH05997449  
 Lab Number: 05997449  
 Test Package: IND 2



To manage this report scan the QR code

To discuss the diagnosis or test data:  
 Don Baldrige +1  
[don.b505@comcast.net](mailto:don.b505@comcast.net)

To change component or sample information:  
 Customer Service +1 1-800-237-1369  
[customerservice@wearcheck.com](mailto:customerservice@wearcheck.com)

## RECOMMENDED ACTIONS

*There are no recommended actions for this sample.*

## HISTORICAL DIAGNOSIS

### 29 Apr 2021 Diag: Jonathan Hester

NORMAL



Resample at the next service interval to monitor. All component wear rates are normal. There is no indication of any contamination in the oil. The AN level is acceptable for this fluid. The condition of the oil is suitable for further service.

view report



### 20 Apr 2020 Diag: Doug Bogart

NORMAL



Resample at the next service interval to monitor. All component wear rates are normal. There is no indication of any contamination in the oil. The AN level is acceptable for this fluid. The condition of the oil is suitable for further service.

view report







# OIL ANALYSIS REPORT

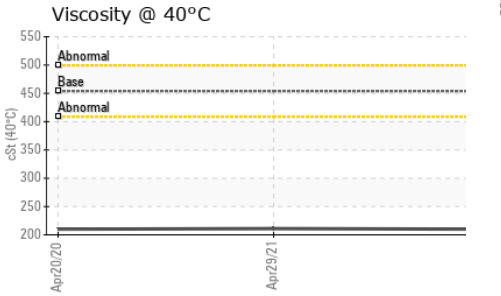
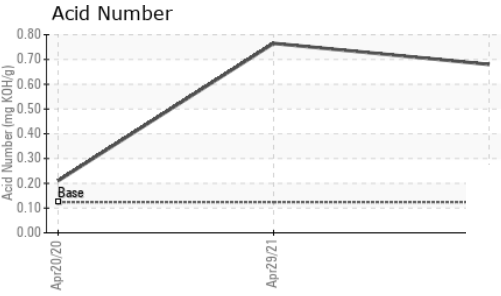
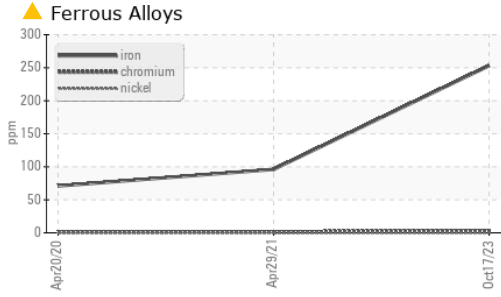

FLUID PROPERTIES	method	limit/base	current	history1	history2	
Visc @ 40°C	cSt	ASTM D445	453.9	<b>210</b>	211	210

SAMPLE IMAGES	method	limit/base	current	history1	history2
Color					
Bottom					

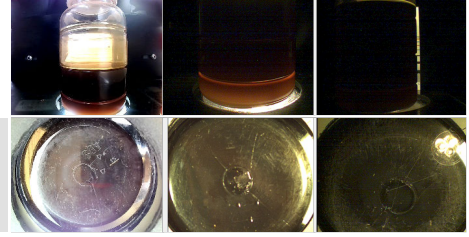

## GRAPHS

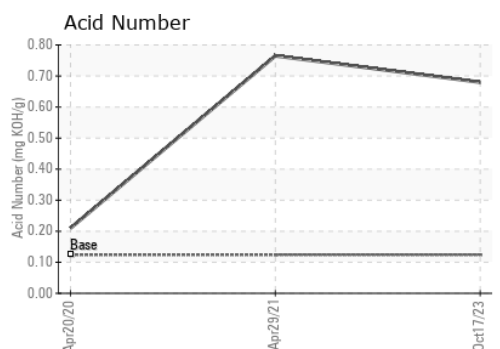
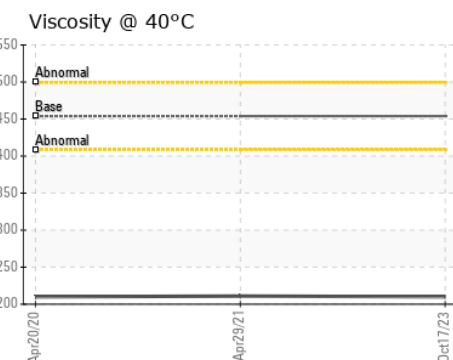
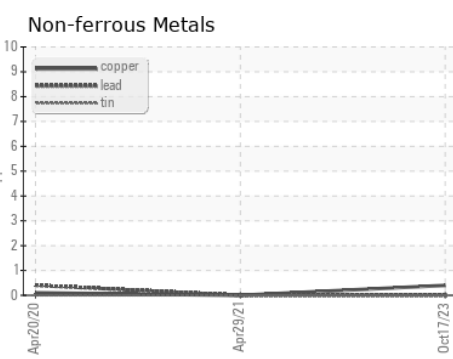
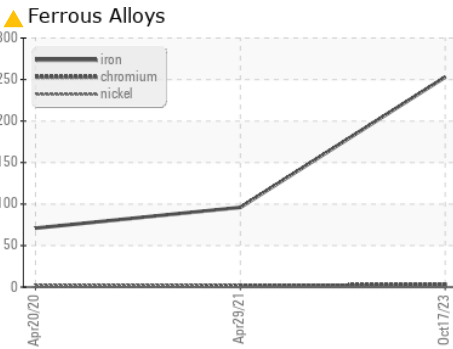

Certificate L2367

**Laboratory** : WearCheck USA - 501 Madison Ave., Cary, NC 27513  
**Sample No.** : UCH05997449    **Received** : 02 Nov 2023  
**Lab Number** : 05997449    **Diagnosed** : 05 Nov 2023  
**Unique Number** : 10725809    **Diagnostician** : Don Baldrige  
**Test Package** : IND 2

**CORROSION PRODUCTS & EQUIPMENT**  
 940 POINTVIEW AVE  
 EPHRATA, PA  
 US 17522  
 Contact: RYAN HUNGARTER  
 rhungarter@corrosion-products.com  
 T: (717)961-1998  
 F:

To discuss this sample report, contact Customer Service at 1-800-237-1369.  
 \* - Denotes test methods that are outside of the ISO 17025 scope of accreditation.  
 Statements of conformity to specifications are based on the simple acceptance decision rule (JCGM 106:2012)