



OIL ANALYSIS REPORT

Sample Rating Trend

NORMAL



Area
CRESLINE PLASTIC PIPE
Machine Id
DISTRIBUTION 3 - CRESLINE PLASTIC PIPE

Component
Gearbox
Fluid
FIRE-RESISTANT FLUID ISO 46 (--- QTS)

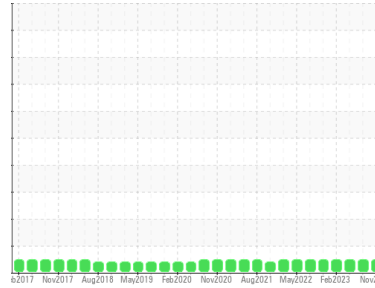

DIAGNOSIS

Recommendation

Resample at the next service interval to monitor.

Wear

All component wear rates are normal.

Contamination

There is no indication of any contamination in the oil.

Fluid Condition

The AN level is acceptable for this fluid. The condition of the oil is suitable for further service.

SAMPLE INFORMATION		method	limit/base	current	history1	history2
Sample Number	Client Info			WC0843825	WC0844094	WC0802122
Sample Date	Client Info			01 Nov 2023	02 Aug 2023	04 May 2023
Machine Age	hrs	Client Info		0	0	0
Oil Age	hrs	Client Info		0	0	0
Oil Changed	Client Info			Not Changed	Not Changed	Not Changed
Sample Status				NORMAL	NORMAL	NORMAL

WEAR METALS		method	limit/base	current	history1	history2
Iron	ppm	ASTM D5185m	>200	58	69	54
Chromium	ppm	ASTM D5185m	>15	<1	<1	<1
Nickel	ppm	ASTM D5185m	>15	<1	0	0
Titanium	ppm	ASTM D5185m		0	<1	0
Silver	ppm	ASTM D5185m		0	0	0
Aluminum	ppm	ASTM D5185m	>25	<1	0	0
Lead	ppm	ASTM D5185m	>100	<1	0	0
Copper	ppm	ASTM D5185m	>200	1	1	<1
Tin	ppm	ASTM D5185m	>25	0	0	0
Vanadium	ppm	ASTM D5185m		0	<1	0
Cadmium	ppm	ASTM D5185m		<1	0	0

ADDITIVES		method	limit/base	current	history1	history2
Boron	ppm	ASTM D5185m	5	<1	0	0
Barium	ppm	ASTM D5185m	5	2	0	0
Molybdenum	ppm	ASTM D5185m	5	<1	<1	<1
Manganese	ppm	ASTM D5185m		<1	<1	<1
Magnesium	ppm	ASTM D5185m	5	0	3	0
Calcium	ppm	ASTM D5185m	50	<1	0	0
Phosphorus	ppm	ASTM D5185m	175	242	291	282
Zinc	ppm	ASTM D5185m	62	0	6	0
Sulfur	ppm	ASTM D5185m	500	848	1183	1139

CONTAMINANTS		method	limit/base	current	history1	history2
Silicon	ppm	ASTM D5185m	>50	4	4	2
Sodium	ppm	ASTM D5185m		2	2	0
Potassium	ppm	ASTM D5185m	>20	4	5	4

FLUID DEGRADATION		method	limit/base	current	history1	history2
Acid Number (AN)	mg KOH/g	ASTM D8045	3.63	0.69	0.73	0.64

VISUAL		method	limit/base	current	history1	history2
White Metal	scalar	*Visual	NONE	NONE	NONE	NONE
Yellow Metal	scalar	*Visual	NONE	NONE	NONE	NONE
Precipitate	scalar	*Visual	NONE	NONE	NONE	NONE
Silt	scalar	*Visual	NONE	NONE	NONE	NONE
Debris	scalar	*Visual	NONE	LIGHT	LIGHT	LIGHT
Sand/Dirt	scalar	*Visual	NONE	NONE	NONE	NONE
Appearance	scalar	*Visual	NORML	NORML	NORML	NORML
Odor	scalar	*Visual	NORML	NORML	NORML	NORML
Emulsified Water	scalar	*Visual	>55	NEG	NEG	NEG
Free Water	scalar	*Visual		NEG	NEG	NEG



OIL ANALYSIS REPORT

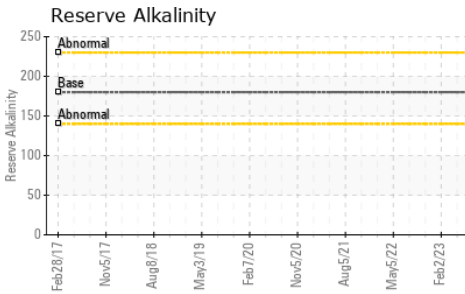
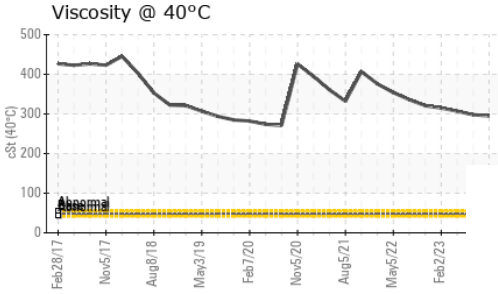
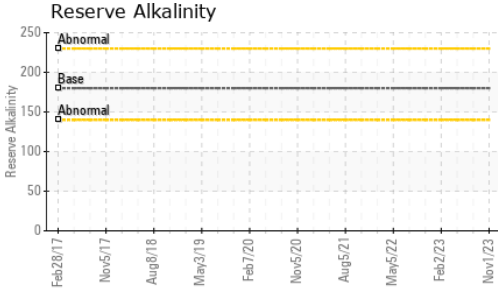

FLUID PROPERTIES		method	limit/base	current	history1	history2
Visc @ 40°C	cSt	ASTM D445	46	295	298	307

SAMPLE IMAGES		method	limit/base	current	history1	history2
---------------	--	--------	------------	---------	----------	----------

Color



Bottom

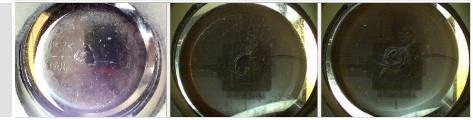

GRAPHS

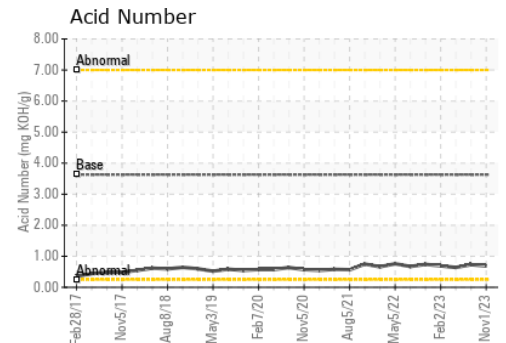
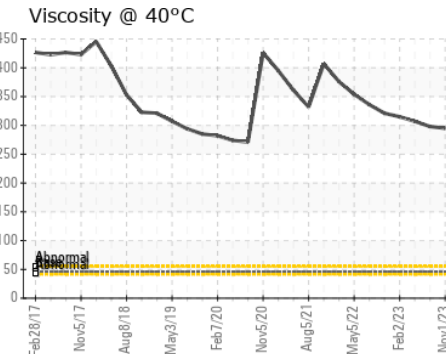
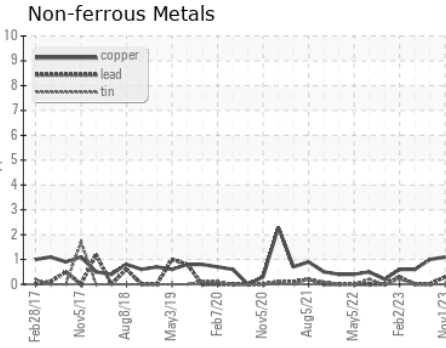
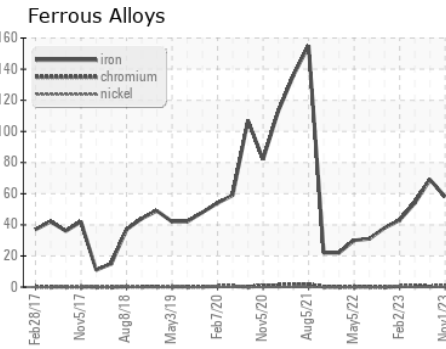

Certificate L2367

Laboratory : WearCheck USA - 501 Madison Ave., Cary, NC 27513
Sample No. : WC0843825 **Received** : 06 Nov 2023
Lab Number : 05999173 **Diagnosed** : 07 Nov 2023
Unique Number : 10727533 **Diagnostician** : Don Baldrige
Test Package : IND 2 (Additional Tests: KF, pH, ReserveAlk)

To discuss this sample report, contact Customer Service at 1-800-237-1369.

* - Denotes test methods that are outside of the ISO 17025 scope of accreditation.

Statements of conformity to specifications are based on the simple acceptance decision rule (JCGM 106:2012)

MOTOR TECHNOLOGY INC
 515 WILLOW SPRINGS LN
 YORK, PA
 US 17406

Contact: Bill Trimmer
btrimmer@motortechinc.com

T: (717)266-4045

F: