

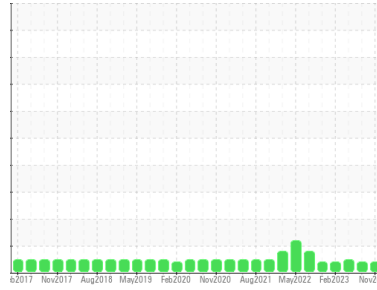

# PROBLEM SUMMARY

Area  
**CRESLINE PLASTIC PIPE**  
 Machine Id  
**DISTRIBUTION 2 - CRESLINE PLASTIC PIPE**  
 Component  
**Gearbox**  
 Fluid  
**GEAR OIL ISO 460 (--- QTS)**

Sample Rating Trend



**VIS DEBRIS**



## COMPONENT CONDITION SUMMARY

No relevant graphs to display

## RECOMMENDATION

No corrective action is recommended at this time.  
 Resample at the next service interval to monitor.

## PROBLEMATIC TEST RESULTS

Sample Status		ABNORMAL	ABNORMAL	NORMAL
Debris	scalar *Visual	▲ MODER	▲ MODER	NONE

**Customer Id:** MOTYOR  
**Sample No.:** WC0843832  
**Lab Number:** 05999178  
**Test Package:** IND 2



To manage this report scan the QR code

To discuss the diagnosis or test data:  
 Don Baldrige +1  
[don.b505@comcast.net](mailto:don.b505@comcast.net)

To change component or sample information:  
 Customer Service +1 1-800-237-1369  
[customerservice@wearcheck.com](mailto:customerservice@wearcheck.com)

## RECOMMENDED ACTIONS

*There are no recommended actions for this sample.*

## HISTORICAL DIAGNOSIS

### 02 Aug 2023 Diag: Don Baldrige

#### VIS DEBRIS



No corrective action is recommended at this time. Resample at the next service interval to monitor. All component wear rates are normal. Moderate concentration of visible dirt/debris present in the oil. The AN level is acceptable for this fluid. The condition of the oil is suitable for further service.

view report



### 04 May 2023 Diag: Angela Borella

#### NORMAL



Resample at the next service interval to monitor. All component wear rates are normal. There is no indication of any contamination in the oil. The AN level is acceptable for this fluid. The condition of the oil is suitable for further service.

view report



### 02 Feb 2023 Diag: Don Baldrige

#### VISCOSITY



No corrective action is recommended at this time. Resample at the next service interval to monitor. All component wear rates are normal. There is no indication of any contamination in the oil. The oil viscosity is lower than normal. Confirm oil type. The AN level is acceptable for this fluid.

view report





# OIL ANALYSIS REPORT

Sample Rating Trend

VIS DEBRIS

Area  
**CRESLINE PLASTIC PIPE**  
Machine Id  
**DISTRIBUTION 2 - CRESLINE PLASTIC PIPE**

Component  
**Gearbox**  
Fluid  
**GEAR OIL ISO 460 (--- QTS)**

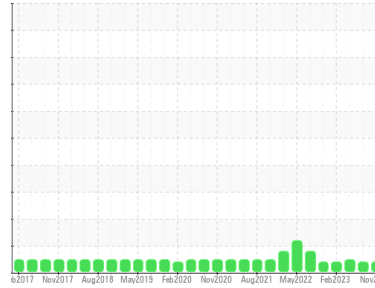

## DIAGNOSIS

### Recommendation

No corrective action is recommended at this time. Resample at the next service interval to monitor.

### Wear

All component wear rates are normal.

### Contamination

Moderate concentration of visible dirt/debris present in the oil.

### Fluid Condition

The AN level is acceptable for this fluid. The condition of the oil is suitable for further service.

## SAMPLE INFORMATION

	method	limit/base	current	history1	history2
Sample Number	Client Info		<b>WC0843832</b>	WC0844082	WC0802123
Sample Date	Client Info		<b>01 Nov 2023</b>	02 Aug 2023	04 May 2023
Machine Age	hrs	Client Info	<b>0</b>	0	0
Oil Age	hrs	Client Info	<b>0</b>	0	0
Oil Changed	Client Info		<b>Not Changed</b>	Not Changed	Not Changed
Sample Status			<b>ABNORMAL</b>	ABNORMAL	NORMAL

## WEAR METALS

	method	limit/base	current	history1	history2
Iron	ppm	ASTM D5185m >200	<b>42</b>	48	49
Chromium	ppm	ASTM D5185m >15	<b>&lt;1</b>	0	<1
Nickel	ppm	ASTM D5185m >15	<b>&lt;1</b>	0	0
Titanium	ppm	ASTM D5185m	<b>&lt;1</b>	<1	0
Silver	ppm	ASTM D5185m	<b>0</b>	0	0
Aluminum	ppm	ASTM D5185m >25	<b>&lt;1</b>	0	0
Lead	ppm	ASTM D5185m >100	<b>&lt;1</b>	0	0
Copper	ppm	ASTM D5185m >200	<b>&lt;1</b>	<1	<1
Tin	ppm	ASTM D5185m >25	<b>0</b>	0	0
Vanadium	ppm	ASTM D5185m	<b>0</b>	<1	0
Cadmium	ppm	ASTM D5185m	<b>&lt;1</b>	0	0

## ADDITIVES

	method	limit/base	current	history1	history2
Boron	ppm	ASTM D5185m 50	<b>&lt;1</b>	0	0
Barium	ppm	ASTM D5185m 15	<b>2</b>	0	0
Molybdenum	ppm	ASTM D5185m 15	<b>&lt;1</b>	0	0
Manganese	ppm	ASTM D5185m	<b>0</b>	<1	<1
Magnesium	ppm	ASTM D5185m 50	<b>&lt;1</b>	3	0
Calcium	ppm	ASTM D5185m 50	<b>2</b>	0	0
Phosphorus	ppm	ASTM D5185m 350	<b>263</b>	312	315
Zinc	ppm	ASTM D5185m 100	<b>0</b>	4	0
Sulfur	ppm	ASTM D5185m 12500	<b>1108</b>	1466	1500

## CONTAMINANTS

	method	limit/base	current	history1	history2
Silicon	ppm	ASTM D5185m >50	<b>3</b>	3	2
Sodium	ppm	ASTM D5185m	<b>&lt;1</b>	<1	0
Potassium	ppm	ASTM D5185m >20	<b>3</b>	4	2

## FLUID DEGRADATION

	method	limit/base	current	history1	history2
Acid Number (AN)	mg KOH/g	ASTM D8045 0.85	<b>0.79</b>	0.81	0.74

## VISUAL

	method	limit/base	current	history1	history2
White Metal	scalar	*Visual NONE	<b>NONE</b>	NONE	LIGHT
Yellow Metal	scalar	*Visual NONE	<b>NONE</b>	NONE	NONE
Precipitate	scalar	*Visual NONE	<b>NONE</b>	NONE	NONE
Silt	scalar	*Visual NONE	<b>NONE</b>	NONE	NONE
Debris	scalar	*Visual NONE	<b>▲ MODER</b>	▲ MODER	NONE
Sand/Dirt	scalar	*Visual NONE	<b>NONE</b>	NONE	NONE
Appearance	scalar	*Visual NORML	<b>NORML</b>	NORML	NORML
Odor	scalar	*Visual NORML	<b>NORML</b>	NORML	NORML
Emulsified Water	scalar	*Visual >0.2	<b>NEG</b>	NEG	NEG
Free Water	scalar	*Visual	<b>NEG</b>	NEG	NEG



# OIL ANALYSIS REPORT

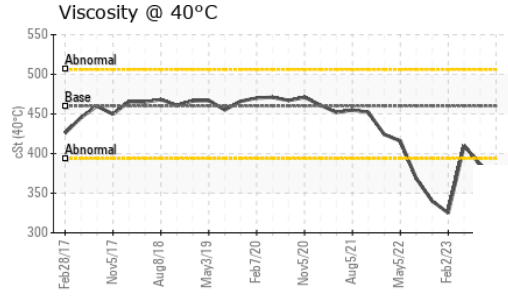
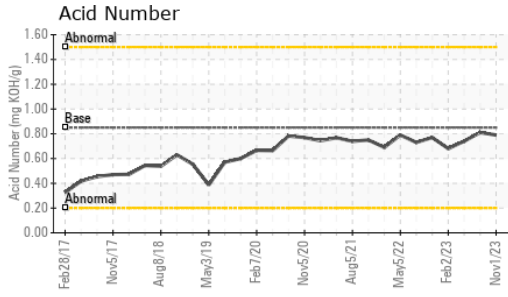

FLUID PROPERTIES	method	limit/base	current	history1	history2
Visc @ 40°C	cSt	ASTM D445 460	<b>365</b>	386	410

SAMPLE IMAGES	method	limit/base	current	history1	history2
---------------	--------	------------	---------	----------	----------

Color



Bottom

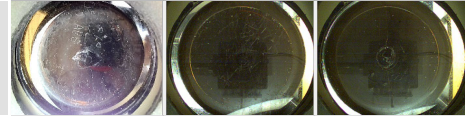

## GRAPHS

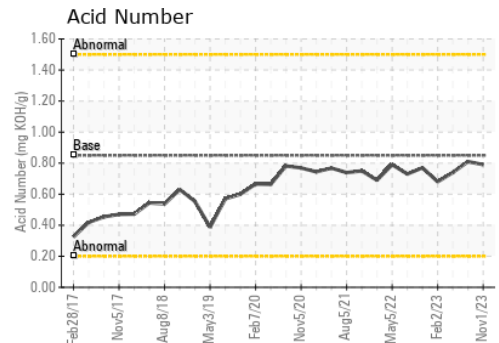
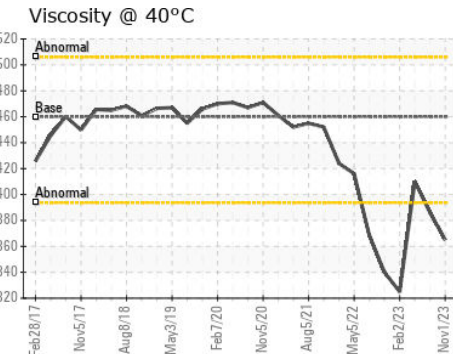
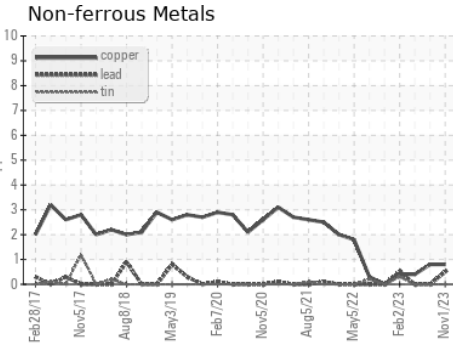
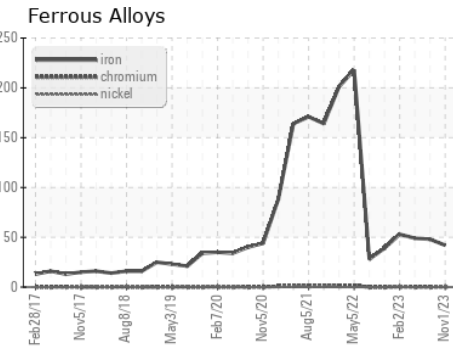

Certificate L2367

**Laboratory** : WearCheck USA - 501 Madison Ave., Cary, NC 27513  
**Sample No.** : WC0843832 **Received** : 06 Nov 2023  
**Lab Number** : 05999178 **Diagnosed** : 07 Nov 2023  
**Unique Number** : 10727538 **Diagnostician** : Don Baldrige  
**Test Package** : IND 2

**MOTOR TECHNOLOGY INC**  
 515 WILLOW SPRINGS LN  
 YORK, PA  
 US 17406

Contact: Bill Trimmer  
 btrimmer@motortechinc.com

To discuss this sample report, contact Customer Service at 1-800-237-1369.

\* - Denotes test methods that are outside of the ISO 17025 scope of accreditation.

Statements of conformity to specifications are based on the simple acceptance decision rule (JCGM 106:2012)

T: (717)266-4045

F: