



COOLANT REPORT

Sample Rating Trend

NORMAL



Area
OKLAHOMA/102/EG - SKID STEER
 Machine Id
53.138L [OKLAHOMA^102^EG - SKID STEER]
 Component
Coolant
 Fluid
EXTENDED LIFE COOLANT (--- GAL)

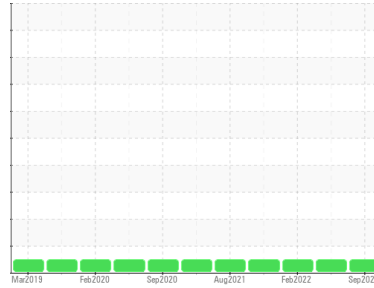

DIAGNOSIS

Recommendation

No corrective action is recommended at this time. The fluid is suitable for further service.

Corrosion

All metal levels are normal indicating no corrosion in the cooling system.

Contaminants

There is no indication of any contamination in the coolant.

Coolant Condition

Carboxylate test failed. The glycol level is acceptable. The pH level of this fluid is within the acceptable limits.

SAMPLE INFORMATION

	method	limit/base	current	history1	history2
Sample Number	Client Info		WC0857276	WC0678851	WC0634237
Sample Date	Client Info		27 Sep 2023	15 Mar 2022	22 Feb 2022
Machine Age	hrs	Client Info	4421	3345	3278
Oil Age	hrs	Client Info	2000	3345	2968
Oil Changed	Client Info		Not Chngd	Not Chngd	Not Chngd
Sample Status			NORMAL	NORMAL	NORMAL

PHYSICAL TEST RESULTS

	method	limit/base	current	history1	history2
Specific Gravity	*ASTM D1298		1.067	1.068	---
pH	Scale 0-14	ASTM D1287	8.30	7.44	7.37
Nitrites	ppm	AP-053:2009	488	412	336
Reserve Alkalinity	Scale 0-20	*ASTM D1121	---	---	---
Percentage Glycol	%	ASTM D3321	50.0	50.2	50
Freezing Point	°F	ASTM D3321	-35	-35	-39
Total Dissolved Solids			320.5	593.5	359.5
Carboxylate			fail	pass	pass

CORROSION INHIBITORS

	method	limit/base	current	history1	history2
Silicon	ppm	ASTM D6130	5	25	23
Phosphorus	ppm	ASTM D6130	<1	1	0
Boron	ppm	ASTM D6130	<1	0	0
Molybdenum	ppm	ASTM D6130	663	1120	1135

CORROSION

	method	limit/base	current	history1	history2	
Iron	ppm	ASTM D6130	>15	0	<1	1
Aluminum	ppm	ASTM D6130	>10	2	1	1
Copper	ppm	ASTM D6130	>10	<1	2	2
Lead	ppm	ASTM D6130	>10	<1	<1	<1
Tin	ppm	ASTM D6130	>10	<1	0	<1
Zinc	ppm	ASTM D6130		0	<1	1

CONTAMINANTS

	method	limit/base	current	history1	history2	
Chlorine	ppm	ASTM D6130		9	9	12

CARRIER SALTS

	method	limit/base	current	history1	history2	
Sodium	ppm	ASTM D6130		3951	3597	3688
Potassium	ppm	ASTM D6130		15	78	83

SCALE POTENTIAL

	method	limit/base	current	history1	history2	
Calcium	ppm	ASTM D6130		2	4	12
Magnesium	ppm	ASTM D6130		2	4	4



COOLANT REPORT

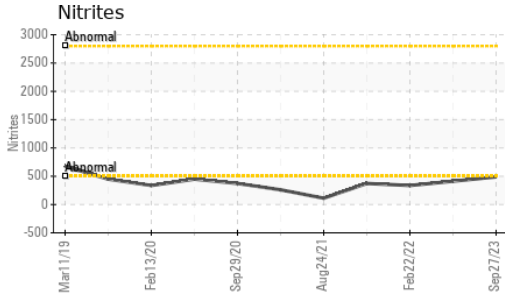

VISUAL	method	limit/base	current	history1	history2
Coolant Color	*Visual		Pink	Red	Red
Coolant Appearance	*Visual	Clear	normal	normal	normal
Color					
Bottom					

GRAPHS

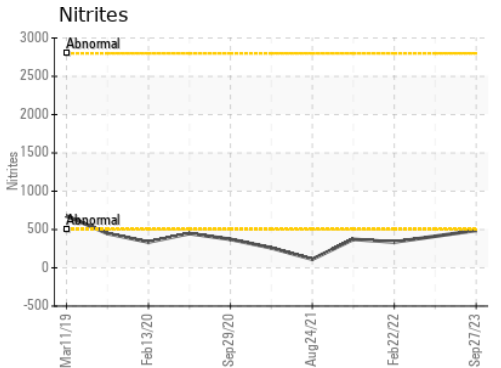
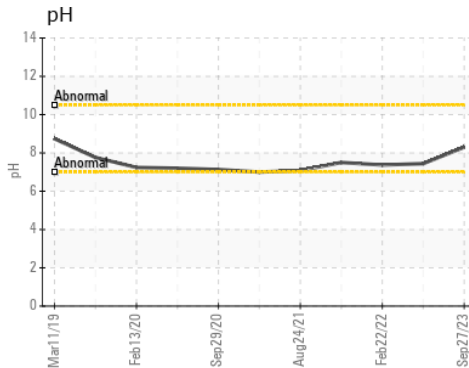
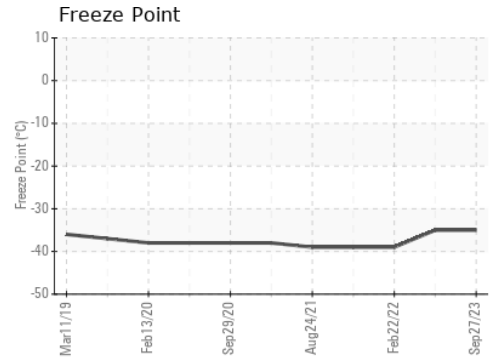
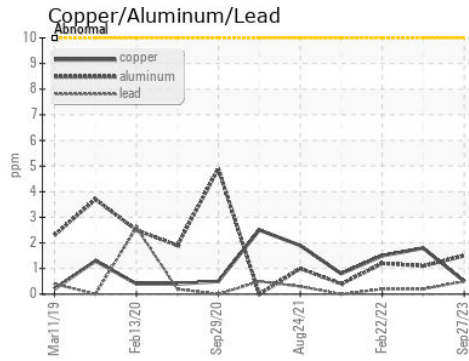
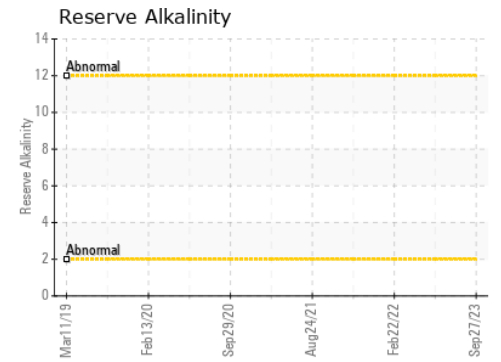
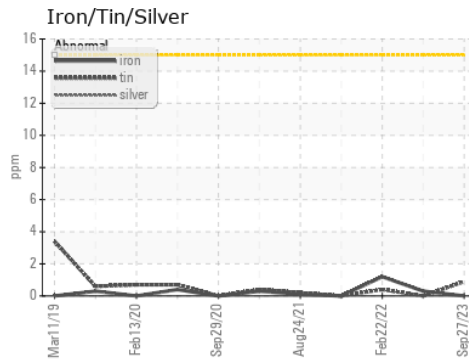

Certificate L2367

Laboratory : WearCheck USA - 501 Madison Ave., Cary, NC 27513
Sample No. : WC0857276 **Received** : 07 Nov 2023
Lab Number : 06001188 **Diagnosed** : 09 Nov 2023
Unique Number : 10729548 **Diagnostician** : Jonathan Hester
Test Package : COOL- (Additional Tests: COOL, ICP)

SHERWOOD CONSTRUCTION CO INC
 3219 WEST MAY ST
 WICHITA, KS
 US 67213
 Contact: DOUG KING
 doug.king@sherwood.net
 T: (316)617-3161
 F: x:

To discuss this sample report, contact Customer Service at 1-800-237-1369.

* - Denotes test methods that are outside of the ISO 17025 scope of accreditation.

Statements of conformity to specifications are based on the simple acceptance decision rule (JCGM 106:2012)