

Area
PALEXTRA 44
Machine Id
SULLIVAN PALATEK 23BE003745
Component
Compressor

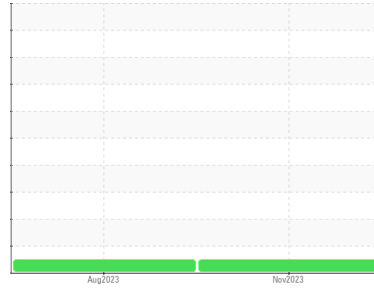

DIAGNOSIS

Recommendation

Resample at the next service interval to monitor.

Wear

All component wear rates are normal.

Contamination

There is no indication of any contamination in the oil.

Fluid Condition

The AN level is acceptable for this fluid. The condition of the oil is suitable for further service.

SAMPLE INFORMATION		method	limit/base	current	history1	history2
Sample Number	Client Info			UCS06007101	UCS05945834	---
Sample Date	Client Info			01 Nov 2023	03 Aug 2023	---
Machine Age	hrs	Client Info		4086	2548	---
Oil Age	hrs	Client Info		4086	2548	---
Oil Changed	Client Info			N/A	Not Changd	---
Sample Status				NORMAL	NORMAL	---

WEAR METALS		method	limit/base	current	history1	history2
Iron	ppm	ASTM D5185m	>50	0	<1	---
Chromium	ppm	ASTM D5185m	>10	<1	0	---
Nickel	ppm	ASTM D5185m		0	<1	---
Titanium	ppm	ASTM D5185m		<1	0	---
Silver	ppm	ASTM D5185m		0	0	---
Aluminum	ppm	ASTM D5185m	>25	1	<1	---
Lead	ppm	ASTM D5185m	>25	0	0	---
Copper	ppm	ASTM D5185m	>50	<1	0	---
Tin	ppm	ASTM D5185m	>15	0	0	---
Vanadium	ppm	ASTM D5185m		0	0	---
Cadmium	ppm	ASTM D5185m		0	0	---

ADDITIVES		method	limit/base	current	history1	history2
Boron	ppm	ASTM D5185m	0	0	0	---
Barium	ppm	ASTM D5185m	0.3	0	0	---
Molybdenum	ppm	ASTM D5185m	0	0	0	---
Manganese	ppm	ASTM D5185m	0.3	0	0	---
Magnesium	ppm	ASTM D5185m	0.4	<1	0	---
Calcium	ppm	ASTM D5185m	0	0	0	---
Phosphorus	ppm	ASTM D5185m	689	418	425	---
Zinc	ppm	ASTM D5185m	0	0	0	---
Sulfur	ppm	ASTM D5185m	1237	399	350	---

CONTAMINANTS		method	limit/base	current	history1	history2
Silicon	ppm	ASTM D5185m	>25	8	15	---
Sodium	ppm	ASTM D5185m		0	0	---
Potassium	ppm	ASTM D5185m	>20	<1	0	---

FLUID DEGRADATION		method	limit/base	current	history1	history2
Acid Number (AN)	mg KOH/g	ASTM D8045	0.135	0.31	0.32	---

VISUAL		method	limit/base	current	history1	history2
White Metal	scalar	*Visual	NONE	NONE	NONE	---
Yellow Metal	scalar	*Visual	NONE	NONE	NONE	---
Precipitate	scalar	*Visual	NONE	NONE	NONE	---
Silt	scalar	*Visual	NONE	NONE	NONE	---
Debris	scalar	*Visual	NONE	NONE	NONE	---
Sand/Dirt	scalar	*Visual	NONE	NONE	NONE	---
Appearance	scalar	*Visual	NORML	NORML	NORML	---
Odor	scalar	*Visual	NORML	NORML	NORML	---
Emulsified Water	scalar	*Visual	>0.1	NEG	NEG	---
Free Water	scalar	*Visual		NEG	NEG	---

OIL ANALYSIS REPORT

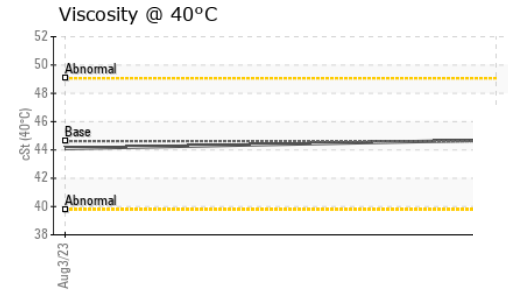
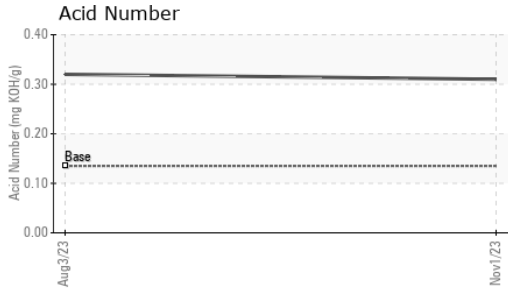

FLUID PROPERTIES	method	limit/base	current	history1	history2
Visc @ 40°C	cSt	ASTM D445	44.62	44.1	---

SAMPLE IMAGES	method	limit/base	current	history1	history2
---------------	--------	------------	---------	----------	----------

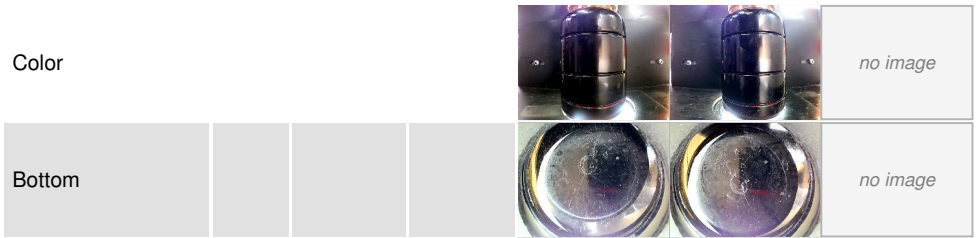

GRAPHS

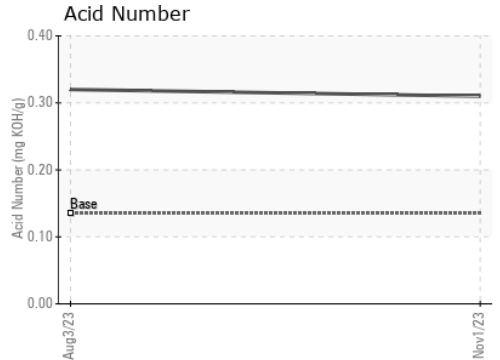
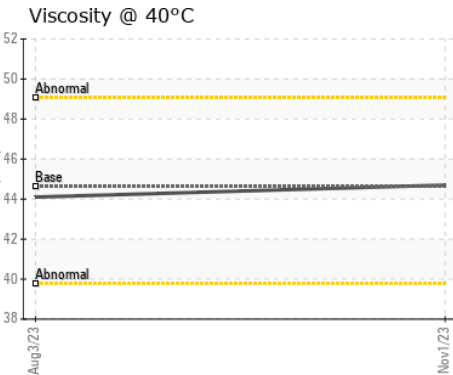
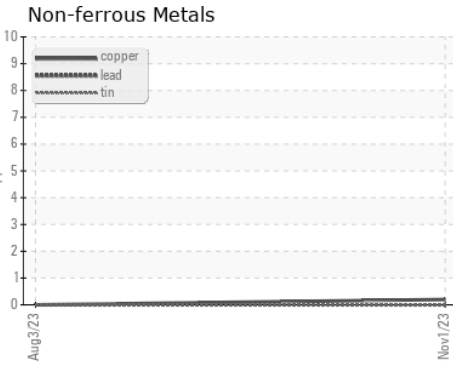
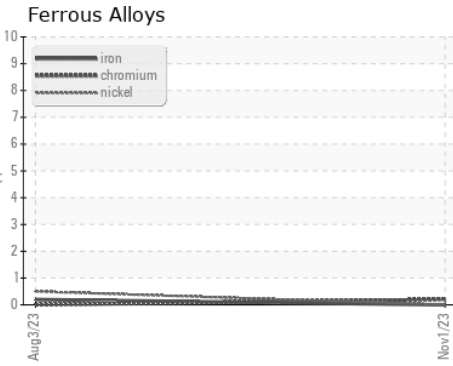

Certificate L2367

Laboratory : WearCheck USA - 501 Madison Ave., Cary, NC 27513
Sample No. : UCS06007101 **Received** : 14 Nov 2023
Lab Number : 06007101 **Diagnosed** : 16 Nov 2023
Unique Number : 10740863 **Diagnostician** : Don Baldrige
Test Package : IND 2

GRIFFEN PLUMBING AND HEATING
 2310 TOLEDO RD
 ELKHART, IN
 US 46516
 Contact: OTTO DUNNUCK
 odunnuck@griffenph.com
 T: (574)295-2440
 F:

To discuss this sample report, contact Customer Service at 1-800-237-1369.

* - Denotes test methods that are outside of the ISO 17025 scope of accreditation.

Statements of conformity to specifications are based on the simple acceptance decision rule (JCGM 106:2012)