



# OIL ANALYSIS REPORT

Sample Rating Trend

**NORMAL**



Area  
**LFC-1030-CM-01-CM031**  
 Machine Id  
**MC01MT01-1030 - DMC#1 BELT#1**  
 Component  
**Gearbox**  
 Fluid  
**LE 4220 (--- GAL)**

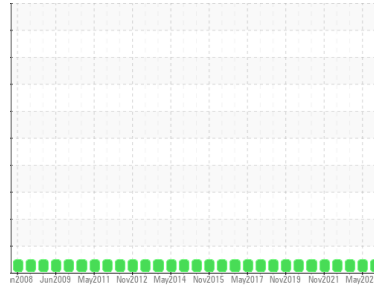

## DIAGNOSIS

### Recommendation

Resample at the next service interval to monitor.  
 NOTE: Please provide information regarding reservoir capacity, filter type and micron rating with next sample.

### Wear

All component wear rates are normal.

### Contamination

There is no indication of any contamination in the oil.

### Fluid Condition

The AN level is acceptable for this fluid. The condition of the oil is suitable for further service.

## SAMPLE INFORMATION

	method	limit/base	current	history1	history2
Sample Number	Client Info		<b>WC0875150</b>	WC0793904	WC0757555
Sample Date	Client Info		<b>09 Nov 2023</b>	07 May 2023	09 Nov 2022
Machine Age	days	Client Info	<b>0</b>	0	0
Oil Age	days	Client Info	<b>0</b>	0	0
Oil Changed	Client Info		<b>N/A</b>	N/A	N/A
Sample Status			<b>NORMAL</b>	NORMAL	NORMAL

## WEAR METALS

	method	limit/base	current	history1	history2
Iron	ppm	ASTM D5185m >200	<b>19</b>	26	25
Chromium	ppm	ASTM D5185m >15	<b>0</b>	<1	<1
Nickel	ppm	ASTM D5185m >15	<b>0</b>	2	0
Titanium	ppm	ASTM D5185m	<b>&lt;1</b>	0	0
Silver	ppm	ASTM D5185m	<b>0</b>	<1	0
Aluminum	ppm	ASTM D5185m >25	<b>0</b>	2	0
Lead	ppm	ASTM D5185m >100	<b>0</b>	<1	0
Copper	ppm	ASTM D5185m >200	<b>&lt;1</b>	<1	0
Tin	ppm	ASTM D5185m >25	<b>0</b>	<1	0
Vanadium	ppm	ASTM D5185m	<b>&lt;1</b>	<1	0
Cadmium	ppm	ASTM D5185m	<b>0</b>	0	0

## ADDITIVES

	method	limit/base	current	history1	history2
Boron	ppm	ASTM D5185m	<b>0</b>	0	<1
Barium	ppm	ASTM D5185m	<b>0</b>	0	0
Molybdenum	ppm	ASTM D5185m	<b>0</b>	0	0
Manganese	ppm	ASTM D5185m	<b>0</b>	<1	<1
Magnesium	ppm	ASTM D5185m	<b>0</b>	2	0
Calcium	ppm	ASTM D5185m	<b>0</b>	<1	<1
Phosphorus	ppm	ASTM D5185m	<b>208</b>	290	262
Zinc	ppm	ASTM D5185m	<b>0</b>	0	0
Sulfur	ppm	ASTM D5185m	<b>1074</b>	1840	1485

## CONTAMINANTS

	method	limit/base	current	history1	history2
Silicon	ppm	ASTM D5185m >50	<b>&lt;1</b>	<1	2
Sodium	ppm	ASTM D5185m	<b>0</b>	0	0
Potassium	ppm	ASTM D5185m >20	<b>&lt;1</b>	4	0

## FLUID DEGRADATION

	method	limit/base	current	history1	history2
Acid Number (AN)	mg KOH/g	ASTM D8045	<b>0.30</b>	0.34	0.37

## VISUAL

	method	limit/base	current	history1	history2
White Metal	scalar	*Visual NONE	<b>NONE</b>	LIGHT	NONE
Yellow Metal	scalar	*Visual NONE	<b>NONE</b>	NONE	NONE
Precipitate	scalar	*Visual NONE	<b>NONE</b>	NONE	NONE
Silt	scalar	*Visual NONE	<b>NONE</b>	NONE	NONE
Debris	scalar	*Visual NONE	<b>LIGHT</b>	LIGHT	LIGHT
Sand/Dirt	scalar	*Visual NONE	<b>NONE</b>	NONE	NONE
Appearance	scalar	*Visual NORML	<b>NORML</b>	NORML	NORML
Odor	scalar	*Visual NORML	<b>NORML</b>	NORML	NORML
Emulsified Water	scalar	*Visual >0.2	<b>NEG</b>	NEG	NEG
Free Water	scalar	*Visual	<b>NEG</b>	NEG	NEG



# OIL ANALYSIS REPORT

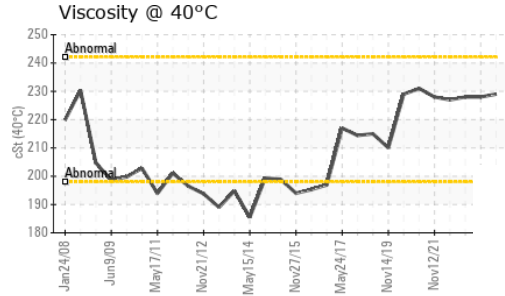
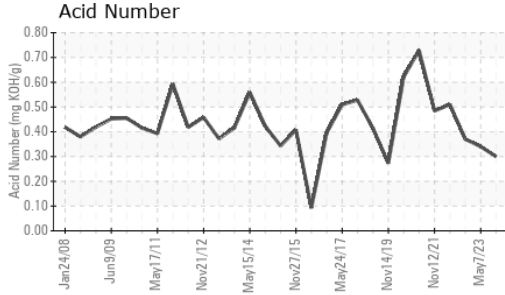

FLUID PROPERTIES		method	limit/base	current	history1	history2
Visc @ 40°C	cSt	ASTM D445		<b>229</b>	228	228

SAMPLE IMAGES		method	limit/base	current	history1	history2
---------------	--	--------	------------	---------	----------	----------

Color

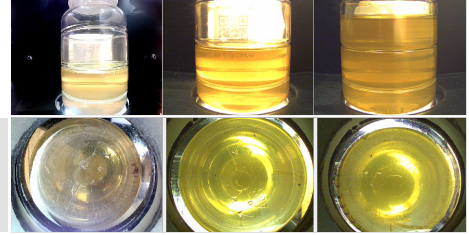

Bottom

## GRAPHS

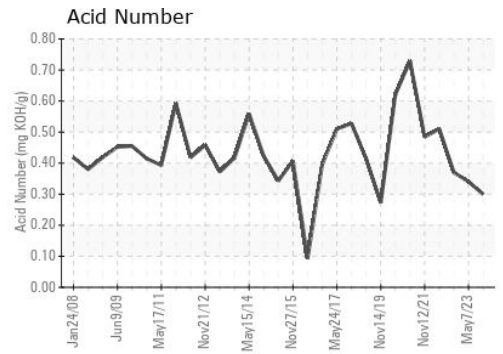
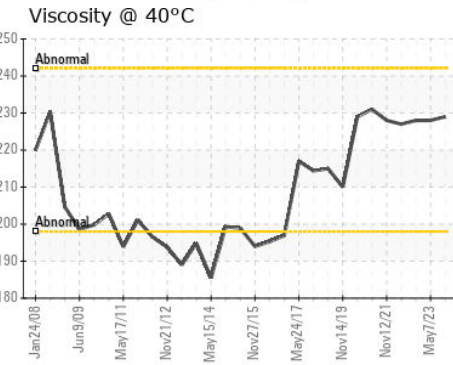
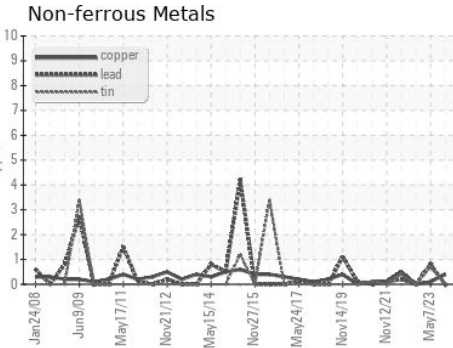
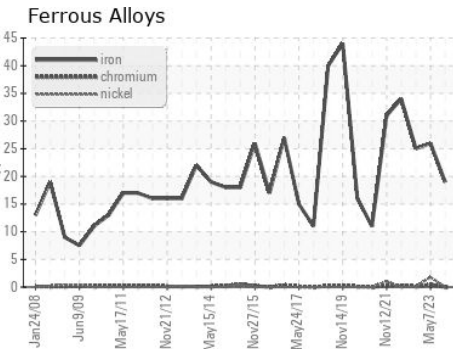

Certificate L2367

**Laboratory** : WearCheck USA - 501 Madison Ave., Cary, NC 27513  
**Sample No.** : WC0875150 **Received** : 14 Nov 2023  
**Lab Number** : **06007780** **Diagnosed** : 15 Nov 2023  
**Unique Number** : 10741542 **Diagnostician** : Wes Davis  
**Test Package** : IND 2

**LEPRINO FOODS - ALLENDALE**  
 4700 RICH STREET  
 ALLENDALE, MI  
 US 49401  
 Contact: BILL FERRIER  
 BFERRIER@LEPRINOFOODS.COM

To discuss this sample report, contact Customer Service at 1-800-237-1369.

\* - Denotes test methods that are outside of the ISO 17025 scope of accreditation.

Statements of conformity to specifications are based on the simple acceptance decision rule (JCGM 106:2012)

T:  
F: