

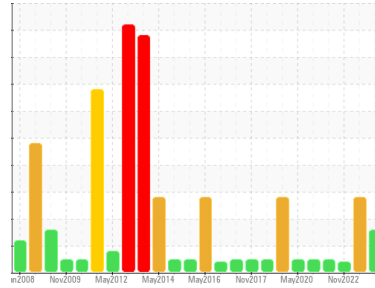

PROBLEM SUMMARY

Area
LFC-1030-CM-01-CM031
 Machine Id
MC01PP04-1030 - HIGH PRESSURE SPRAY PUMP
 Component
Gearbox
 Fluid
LE 4220 (--- GAL)

Sample Rating Trend



WATER



COMPONENT CONDITION SUMMARY

▲ Water (KF)

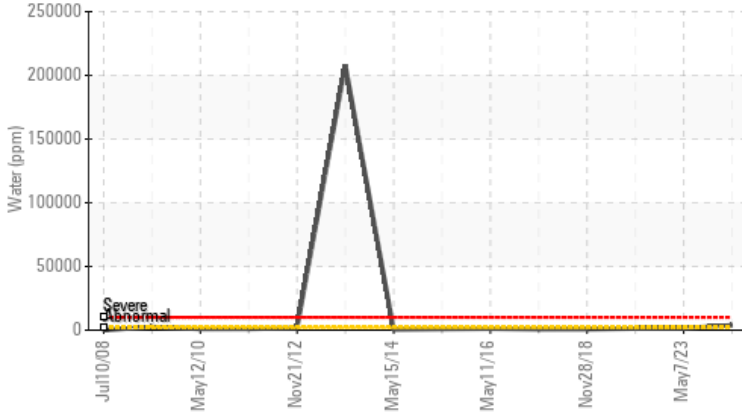

RECOMMENDATION

Resample at the next service interval to monitor.

PROBLEMATIC TEST RESULTS

Sample Status				MARGINAL	ABNORMAL	ABNORMAL
Water	%	ASTM D6304	>0.2	▲ 0.388	0.157	---
ppm Water	ppm	ASTM D6304	>2000	▲ 3880	1570	---

Customer Id: LEPALL
 Sample No.: WC0875132
 Lab Number: 06007782
 Test Package: IND 2



To manage this report scan the QR code

To discuss the diagnosis or test data:
 Don Baldrige +1
don.b505@comcast.net

To change component or sample information:
 Customer Service +1 1-800-237-1369
customerservice@wearcheck.com

RECOMMENDED ACTIONS

There are no recommended actions for this sample.

HISTORICAL DIAGNOSIS

07 May 2023 Diag: Don Baldrige

WATER



We advise that you follow the water drain-off procedure for this component. We recommend you service the filters on this component. We recommend an early resample to monitor this condition. All component wear rates are normal. Moderate concentration of visible dirt/debris present in the oil. Free water present. The AN level is acceptable for this fluid.

view report



09 Nov 2022 Diag: Don Baldrige

VIS DEBRIS



We recommend you service the filters on this component. Resample at the next service interval to monitor. All component wear rates are normal. Moderate concentration of visible dirt/debris present in the oil. Confirm oil type. The AN level is acceptable for this fluid. The condition of the oil is suitable for further service.

view report



12 Nov 2021 Diag: Wes Davis

NORMAL



Resample at the next service interval to monitor. NOTE: Please provide information regarding reservoir capacity, filter type and micron rating with next sample. All component wear rates are normal. There is no indication of any contamination in the oil. The AN level is acceptable for this fluid. The condition of the oil is suitable for further service.

view report





OIL ANALYSIS REPORT

Sample Rating Trend

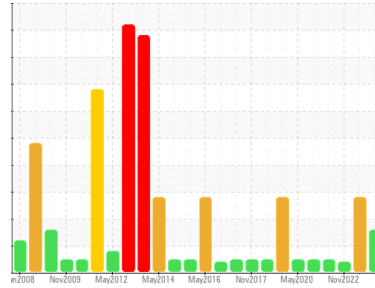

WATER



Area
LFC-1030-CM-01-CM031
 Machine Id
MC01PP04-1030 - HIGH PRESSURE SPRAY PUMP
 Component
Gearbox
 Fluid
LE 4220 (--- GAL)

DIAGNOSIS

▲ Recommendation

Resample at the next service interval to monitor.

Wear

All component wear rates are normal.

▲ Contamination

There is a light concentration of water present in the oil.

Fluid Condition

The AN level is acceptable for this fluid. The condition of the oil is suitable for further service.

SAMPLE INFORMATION

	method	limit/base	current	history1	history2
Sample Number	Client Info		WC0875132	WC0793898	WC0757559
Sample Date	Client Info		09 Nov 2023	07 May 2023	09 Nov 2022
Machine Age	hrs	Client Info	0	0	0
Oil Age	hrs	Client Info	0	0	0
Oil Changed	Client Info		N/A	N/A	N/A
Sample Status			MARGINAL	ABNORMAL	ABNORMAL

WEAR METALS

	method	limit/base	current	history1	history2
Iron	ppm	ASTM D5185m >200	157	121	42
Chromium	ppm	ASTM D5185m >15	<1	<1	<1
Nickel	ppm	ASTM D5185m >15	<1	1	0
Titanium	ppm	ASTM D5185m	<1	<1	0
Silver	ppm	ASTM D5185m	0	0	<1
Aluminum	ppm	ASTM D5185m >25	25	22	4
Lead	ppm	ASTM D5185m >100	0	1	0
Copper	ppm	ASTM D5185m >200	11	11	14
Tin	ppm	ASTM D5185m >25	0	1	0
Antimony	ppm	ASTM D5185m >5	---	---	---
Vanadium	ppm	ASTM D5185m	0	0	0
Cadmium	ppm	ASTM D5185m	0	0	0

ADDITIVES

	method	limit/base	current	history1	history2
Boron	ppm	ASTM D5185m	0	0	<1
Barium	ppm	ASTM D5185m	0	0	0
Molybdenum	ppm	ASTM D5185m	<1	<1	0
Manganese	ppm	ASTM D5185m	2	2	<1
Magnesium	ppm	ASTM D5185m	1	1	0
Calcium	ppm	ASTM D5185m	4	6	3
Phosphorus	ppm	ASTM D5185m	320	355	311
Zinc	ppm	ASTM D5185m	9	14	12
Sulfur	ppm	ASTM D5185m	473	752	572

CONTAMINANTS

	method	limit/base	current	history1	history2
Silicon	ppm	ASTM D5185m >50	3	1	<1
Sodium	ppm	ASTM D5185m	12	13	5
Potassium	ppm	ASTM D5185m >20	1	3	0
Water	%	ASTM D6304 >0.2	▲ 0.388	0.157	---
ppm Water	ppm	ASTM D6304 >2000	▲ 3880	1570	---

FLUID DEGRADATION

	method	limit/base	current	history1	history2
Acid Number (AN)	mg KOH/g	ASTM D8045	0.24	0.29	0.36



OIL ANALYSIS REPORT

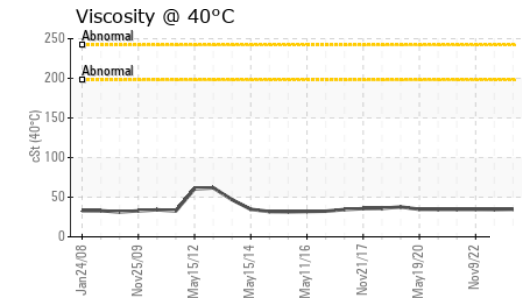
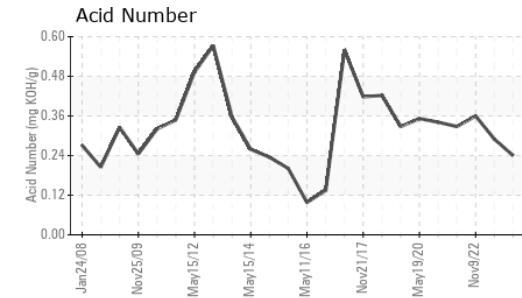
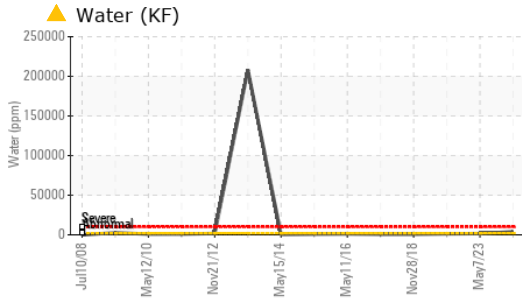

PARAMETER	method	limit/base	current	history1	history2
White Metal	scalar	*Visual	NONE	NONE	NONE
Yellow Metal	scalar	*Visual	NONE	NONE	NONE
Precipitate	scalar	*Visual	NONE	NONE	NONE
Silt	scalar	*Visual	NONE	MODER	NONE
Debris	scalar	*Visual	NONE	MODER	MODER
Sand/Dirt	scalar	*Visual	NONE	NONE	NONE
Appearance	scalar	*Visual	NORML	HAZY	NORML
Odor	scalar	*Visual	NORML	NORML	NORML
Emulsified Water	scalar	*Visual	>0.2	0.2%	NEG
Free Water	scalar	*Visual	NEG	1.0	NEG

FLUID PROPERTIES	method	limit/base	current	history1	history2
Visc @ 40°C	cSt	ASTM D445	34.8	34.5	34.6

SAMPLE IMAGES	method	limit/base	current	history1	history2
---------------	--------	------------	---------	----------	----------

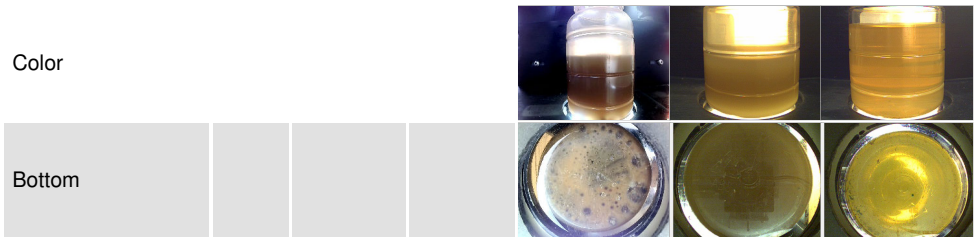

GRAPHS

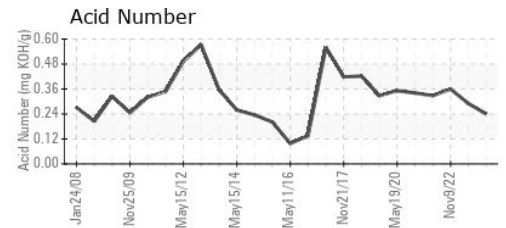
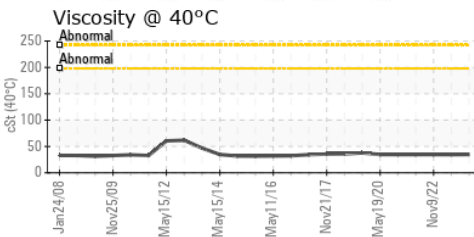
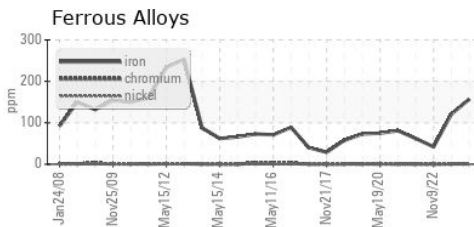

Certificate L2367

Laboratory : WearCheck USA - 501 Madison Ave., Cary, NC 27513
Sample No. : WC0875132 **Received** : 14 Nov 2023
Lab Number : 06007782 **Diagnosed** : 16 Nov 2023
Unique Number : 10741544 **Diagnostician** : Don Baldrige

LEPRINO FOODS - ALLENDALE
 4700 RICH STREET
 ALLENDALE, MI
 US 49401

Contact: BILL FERRIER
 BFERRIER@LEPRINOFOODS.COM

To discuss this sample report, contact Customer Service at 1-800-237-1369.

* - Denotes test methods that are outside of the ISO 17025 scope of accreditation.

Statements of conformity to specifications are based on the simple acceptance decision rule (JCGM 106:2012)

T:
F: