

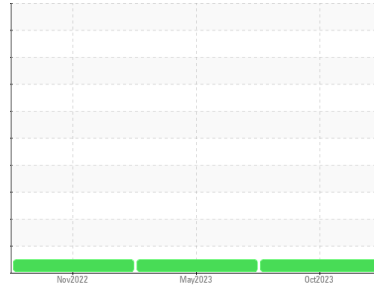

# OIL ANALYSIS REPORT

Sample Rating Trend

**NORMAL**



Area  
**ROTO XTEND**  
 Machine Id  
**ATLAS COPCO API604314 - ASAHI RICHMOND**  
 Component  
**Compressor**

## DIAGNOSIS

### Recommendation

Resample at the next service interval to monitor.

### Wear

All component wear rates are normal.

### Contamination

There is no indication of any contamination in the oil.

### Fluid Condition

The AN level is acceptable for this fluid. The condition of the oil is suitable for further service.

## SAMPLE INFORMATION

	method	limit/base	current	history1	history2
Sample Number	Client Info		<b>UCH06008452</b>	UCH05872228	UCH05699098
Sample Date	Client Info		<b>30 Oct 2023</b>	22 May 2023	08 Nov 2022
Machine Age	hrs	Client Info	<b>42772</b>	43379	41267
Oil Age	hrs	Client Info	<b>4613</b>	4601	2495
Oil Changed	Client Info		<b>Not Changed</b>	Not Changed	Not Changed
Sample Status			<b>NORMAL</b>	NORMAL	NORMAL

## WEAR METALS

	method	limit/base	current	history1	history2
Iron	ppm	ASTM D5185m >50	<b>4</b>	5	0
Chromium	ppm	ASTM D5185m >5	<b>0</b>	<1	0
Nickel	ppm	ASTM D5185m	<b>0</b>	0	0
Titanium	ppm	ASTM D5185m	<b>0</b>	0	0
Silver	ppm	ASTM D5185m	<b>0</b>	0	0
Aluminum	ppm	ASTM D5185m >15	<b>15</b>	10	<1
Lead	ppm	ASTM D5185m >65	<b>0</b>	0	0
Copper	ppm	ASTM D5185m >65	<b>0</b>	<1	0
Tin	ppm	ASTM D5185m >10	<b>0</b>	<1	0
Vanadium	ppm	ASTM D5185m	<b>0</b>	0	0
Cadmium	ppm	ASTM D5185m	<b>0</b>	0	0

## ADDITIVES

	method	limit/base	current	history1	history2
Boron	ppm	ASTM D5185m	<b>0</b>	0	0
Barium	ppm	ASTM D5185m	<b>0</b>	<1	0
Molybdenum	ppm	ASTM D5185m	<b>0</b>	0	0
Manganese	ppm	ASTM D5185m	<b>0</b>	0	0
Magnesium	ppm	ASTM D5185m	<b>&lt;1</b>	<1	0
Calcium	ppm	ASTM D5185m	<b>0</b>	1	0
Phosphorus	ppm	ASTM D5185m	<b>199</b>	277	131
Zinc	ppm	ASTM D5185m	<b>0</b>	0	0
Sulfur	ppm	ASTM D5185m	<b>171</b>	277	272

## CONTAMINANTS

	method	limit/base	current	history1	history2
Silicon	ppm	ASTM D5185m >35	<b>0</b>	0	13
Sodium	ppm	ASTM D5185m	<b>2</b>	<1	0
Potassium	ppm	ASTM D5185m >20	<b>0</b>	0	0

## FLUID DEGRADATION

	method	limit/base	current	history1	history2
Acid Number (AN)	mg KOH/g	ASTM D8045 0.14	<b>0.94</b>	1.12	1.00

## VISUAL

	method	limit/base	current	history1	history2
White Metal	scalar	*Visual NONE	<b>NONE</b>	NONE	NONE
Yellow Metal	scalar	*Visual NONE	<b>NONE</b>	NONE	NONE
Precipitate	scalar	*Visual NONE	<b>NONE</b>	NONE	NONE
Silt	scalar	*Visual NONE	<b>NONE</b>	NONE	NONE
Debris	scalar	*Visual NONE	<b>LIGHT</b>	MODER	NONE
Sand/Dirt	scalar	*Visual NONE	<b>NONE</b>	NONE	NONE
Appearance	scalar	*Visual NORML	<b>NORML</b>	NORML	NORML
Odor	scalar	*Visual NORML	<b>NORML</b>	NORML	NORML
Emulsified Water	scalar	*Visual >0.1	<b>NEG</b>	NEG	NEG
Free Water	scalar	*Visual	<b>NEG</b>	NEG	NEG



# OIL ANALYSIS REPORT

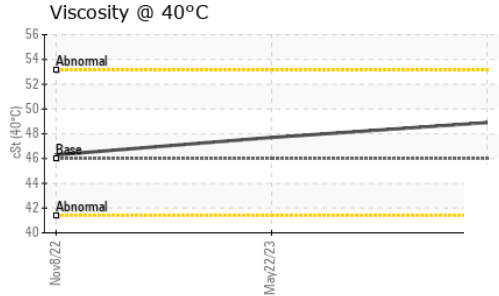
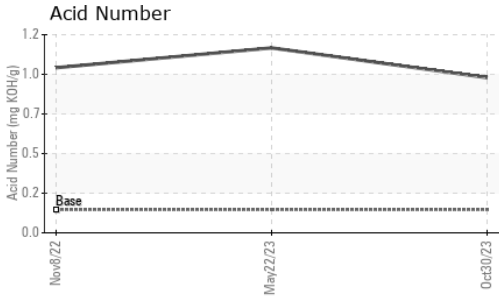

FLUID PROPERTIES	method	limit/base	current	history1	history2
Visc @ 40°C	cSt	ASTM D445 46	<b>48.9</b>	47.7	46.3

SAMPLE IMAGES	method	limit/base	current	history1	history2
---------------	--------	------------	---------	----------	----------

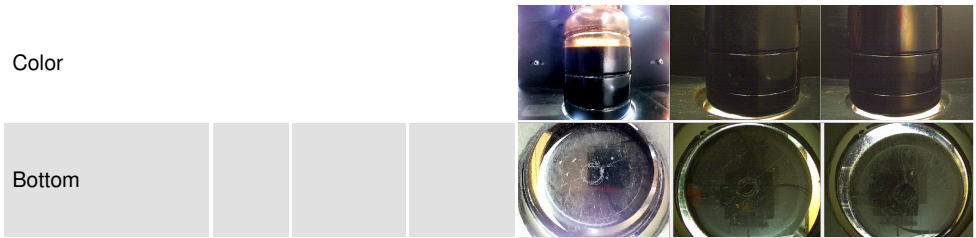

## GRAPHS

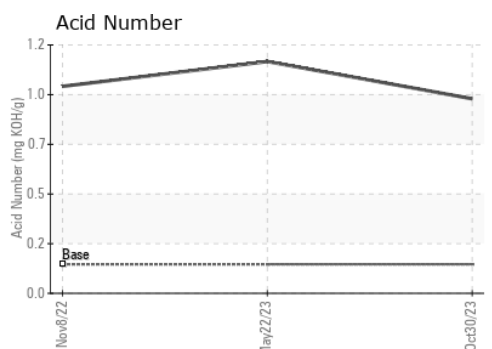
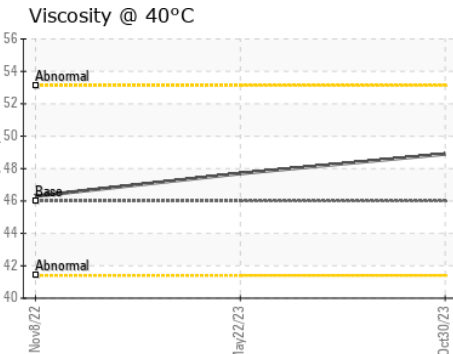
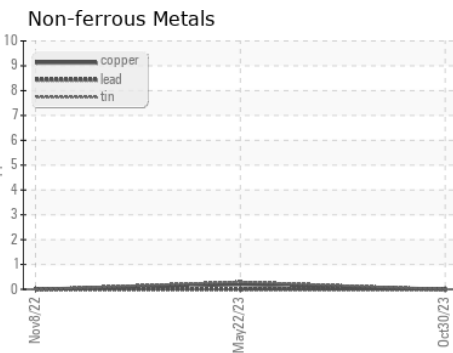
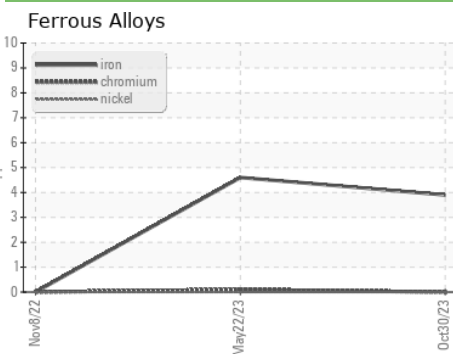

**Laboratory** : WearCheck USA - 501 Madison Ave., Cary, NC 27513  
**Sample No.** : UCH06008452    **Received** : 15 Nov 2023  
**Lab Number** : 06008452    **Diagnosed** : 17 Nov 2023  
**Unique Number** : 10742214    **Diagnostician** : Don Baldrige  
**Test Package** : IND 2

**AIR TECHNOLOGIES INC (LOU)**  
 1302 N ENGLISH STATION RD  
 LOUISVILLE, KY  
 US 40223-2280  
 Contact: BRYAN BENJAMIN  
 bryan.benjamin@aircompressors.com  
 T: (502)253-6361  
 F: (502)254-2523

To discuss this sample report, contact Customer Service at 1-800-237-1369.  
 \* - Denotes test methods that are outside of the ISO 17025 scope of accreditation.  
 Statements of conformity to specifications are based on the simple acceptance decision rule (JCGM 106:2012)