

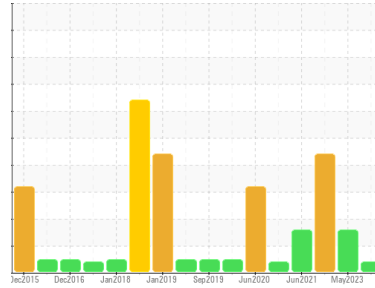

PROBLEM SUMMARY

Sample Rating Trend



VIS DEBRIS



Area
AREA II [500311697]
 Machine Id
UNION P8037C (S/N PP-84-1)
 Component
Reciprocating Compressor
 Fluid
ROYAL PURPLE SYNFILM 100 (5 GAL)

COMPONENT CONDITION SUMMARY

No relevant graphs to display

RECOMMENDATION

No corrective action is recommended at this time.
 Resample at the next service interval to monitor.

PROBLEMATIC TEST RESULTS

Sample Status	ABNORMAL	ABNORMAL	ABNORMAL
Debris	scalar *Visual NONE	▲ MODER	NONE
			▲ MODER

Customer Id: ALBORA
 Sample No.: WC0810643
 Lab Number: 06014568
 Test Package: IND 2



To manage this report scan the QR code

To discuss the diagnosis or test data:
 Don Baldrige +1
don.b505@comcast.net

To change component or sample information:
 Customer Service +1 1-800-237-1369
customerservice@wearcheck.com

RECOMMENDED ACTIONS

There are no recommended actions for this sample.

HISTORICAL DIAGNOSIS

22 May 2023 Diag: Angela Borella

WATER



We advise that you follow the water drain-off procedure for this component. We recommend you service the filters on this component. Resample at the next service interval to monitor. All component wear rates are normal. There is a light concentration of water present in the oil. The AN level is acceptable for this fluid. The condition of the oil is suitable for further service.

view report



01 Dec 2022 Diag: Angela Borella

WATER



We advise that you follow the water drain-off procedure for this component. The air breather requires service. If unrated, we recommend that you replace with a suitable micron rated and/or desiccant air breather. If rated, we recommend that you service/replace the breather. We recommend an early resample to monitor this condition. All component wear rates are normal. There is a light concentration of water present in the oil. Free water present. Moderate concentration of visible dirt/debris present in the oil. There is a moderate amount of visible silt present in the sample. The AN level is acceptable for this fluid.

view report



16 Jun 2021 Diag: Don Baldrige

WATER



We advise that you follow the water drain-off procedure for this component. Resample at the next service interval to monitor. All component wear rates are normal. There is a moderate concentration of water present in the oil. The AN level is acceptable for this fluid.

view report





OIL ANALYSIS REPORT

Sample Rating Trend

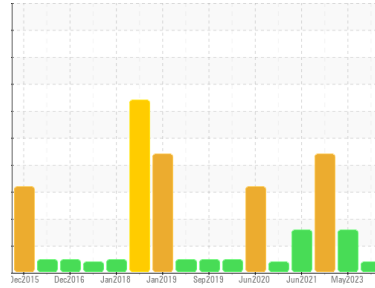

VIS DEBRIS



Area
AREA II [500311697]
 Machine Id
UNION P8037C (S/N PP-84-1)
 Component
Reciprocating Compressor
 Fluid
ROYAL PURPLE SYNFILM 100 (5 GAL)

DIAGNOSIS

Recommendation

No corrective action is recommended at this time. Resample at the next service interval to monitor.

Wear

All component wear rates are normal.

Contamination

Moderate concentration of visible dirt/debris present in the oil.

Fluid Condition

The AN level is acceptable for this fluid. The condition of the oil is suitable for further service.

SAMPLE INFORMATION

method	limit/base	current	history1	history2
Sample Number	Client Info	WC0810643	WC0804377	WC0758469
Sample Date	Client Info	09 Nov 2023	22 May 2023	01 Dec 2022
Machine Age	hrs	Client Info	0	0
Oil Age	hrs	Client Info	0	0
Oil Changed	Client Info	N/A	N/A	N/A
Sample Status		ABNORMAL	ABNORMAL	ABNORMAL

WEAR METALS

method	limit/base	current	history1	history2	
Iron	ppm	ASTM D5185m >50	5	6	6
Chromium	ppm	ASTM D5185m >10	<1	<1	<1
Nickel	ppm	ASTM D5185m	<1	<1	0
Titanium	ppm	ASTM D5185m	<1	0	0
Silver	ppm	ASTM D5185m	0	0	0
Aluminum	ppm	ASTM D5185m >25	2	0	<1
Lead	ppm	ASTM D5185m >25	4	2	4
Copper	ppm	ASTM D5185m >50	10	8	9
Tin	ppm	ASTM D5185m >15	<1	<1	<1
Antimony	ppm	ASTM D5185m	---	---	---
Vanadium	ppm	ASTM D5185m	0	0	0
Cadmium	ppm	ASTM D5185m	<1	0	0

ADDITIVES

method	limit/base	current	history1	history2	
Boron	ppm	ASTM D5185m	0	0	<1
Barium	ppm	ASTM D5185m	0	5	0
Molybdenum	ppm	ASTM D5185m	2	2	1
Manganese	ppm	ASTM D5185m	0	<1	<1
Magnesium	ppm	ASTM D5185m 90	75	66	41
Calcium	ppm	ASTM D5185m	5	10	23
Phosphorus	ppm	ASTM D5185m	60	63	57
Zinc	ppm	ASTM D5185m	56	68	57
Sulfur	ppm	ASTM D5185m	20866	23576	22079

CONTAMINANTS

method	limit/base	current	history1	history2	
Silicon	ppm	ASTM D5185m >25	<1	<1	<1
Sodium	ppm	ASTM D5185m	0	1	<1
Potassium	ppm	ASTM D5185m >20	2	<1	0
Water	%	ASTM D6304 >0.1	0.087	▲ 0.220	▲ 0.487
ppm Water	ppm	ASTM D6304 >1000	870	▲ 2200	▲ 4870

FLUID DEGRADATION

method	limit/base	current	history1	history2	
Acid Number (AN)	mg KOH/g	ASTM D8045 0.25	0.38	0.50	0.39



OIL ANALYSIS REPORT

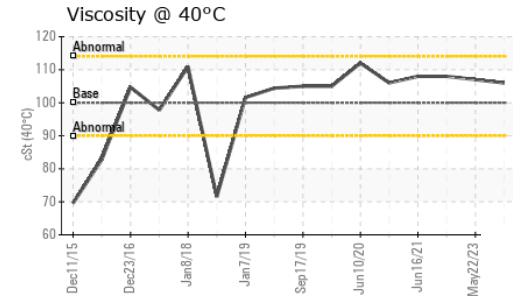
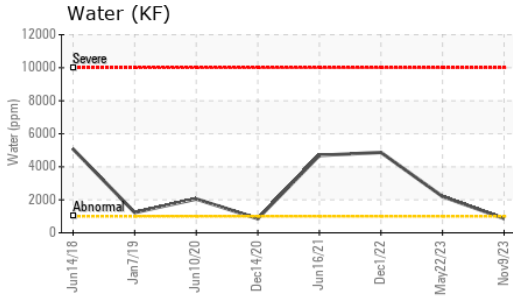
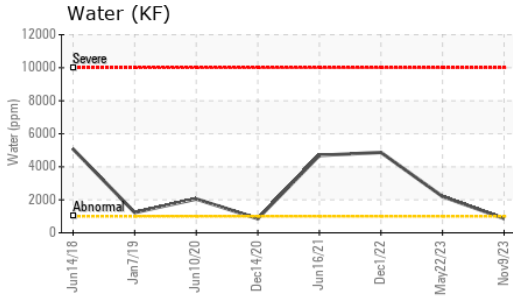

VISUAL	method	limit/base	current	history1	history2
White Metal	scalar	*Visual	NONE	NONE	MODER
Yellow Metal	scalar	*Visual	NONE	NONE	NONE
Precipitate	scalar	*Visual	NONE	NONE	NONE
Silt	scalar	*Visual	NONE	NONE	▲ MODER
Debris	scalar	*Visual	NONE	▲ MODER	▲ MODER
Sand/Dirt	scalar	*Visual	NONE	NONE	NONE
Appearance	scalar	*Visual	NORML	NORML	NORML
Odor	scalar	*Visual	NORML	NORML	NORML
Emulsified Water	scalar	*Visual	>0.1	0.2%	▲ 0.2%
Free Water	scalar	*Visual		NEG	▲ 1.0

FLUID PROPERTIES	method	limit/base	current	history1	history2
Visc @ 40°C	cSt	ASTM D445	100	106	107

SAMPLE IMAGES	method	limit/base	current	history1	history2
---------------	--------	------------	---------	----------	----------

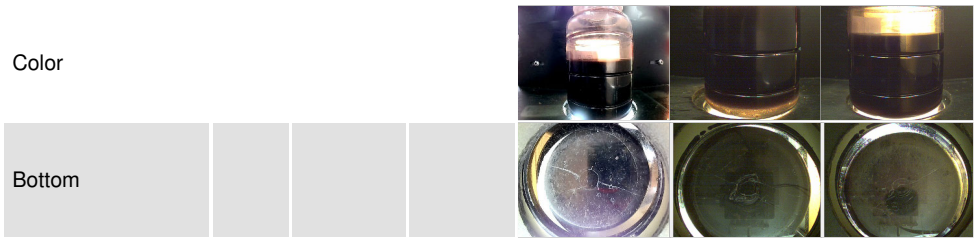

GRAPHS

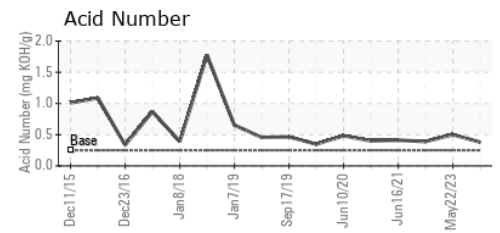
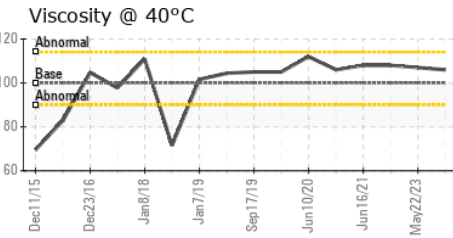
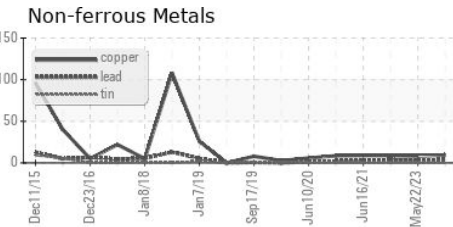
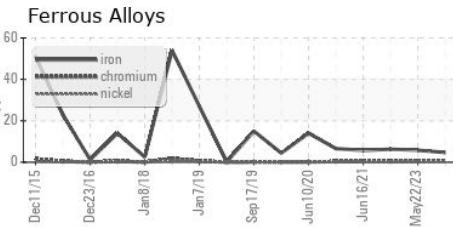

Laboratory : WearCheck USA - 501 Madison Ave., Cary, NC 27513
Sample No. : WC0810643 **Received** : 21 Nov 2023
Lab Number : 06014568 **Diagnosed** : 24 Nov 2023
Unique Number : 10753712 **Diagnostician** : Don Baldrige
Test Package : IND 2 (Additional Tests: KF)

SI GROUP INC - ALBEMARLE
 725 CANNON BRIDGE RD
 ORANGEBURG, SC
 US 29115
 Contact: ERIC PROVEAUX
 eric.proveaux@contractors.sigroup.com
 T: (803)539-5228
 F: (803)539-5426

To discuss this sample report, contact Customer Service at 1-800-237-1369.
 * - Denotes test methods that are outside of the ISO 17025 scope of accreditation.
 Statements of conformity to specifications are based on the simple acceptance decision rule (JCGM 106:2012)