

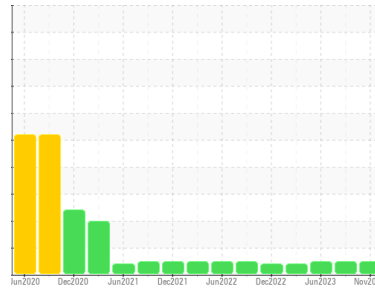

# OIL ANALYSIS REPORT

Sample Rating Trend



**NORMAL**



Machine Id  
**TOLE\_U7 TOLE\_U7\_P7**  
 Component  
**Non-Drive End Pump**  
 Fluid  
**ROYAL PURPLE SYNFILM GT 32 (2 QTS)**

**DIAGNOSIS**

**Recommendation**

Resample at the next service interval to monitor.

**Wear**

All component wear rates are normal.

**Contamination**

The water content is negligible. There is no indication of any contamination in the oil.

**Fluid Condition**

The AN level is acceptable for this fluid. The condition of the oil is suitable for further service.

SAMPLE INFORMATION		method	limit/base	current	history1	history2
Sample Number	Client Info			<b>RP0034028</b>	RP0034006	RP0025428
Sample Date	Client Info			<b>16 Nov 2023</b>	25 Sep 2023	06 Jun 2023
Machine Age	hrs	Client Info		<b>0</b>	0	0
Oil Age	hrs	Client Info		<b>0</b>	0	0
Oil Changed	Client Info			<b>N/A</b>	N/A	N/A
Sample Status				<b>NORMAL</b>	NORMAL	NORMAL

WEAR METALS		method	limit/base	current	history1	history2
Iron	ppm	ASTM D5185m	>90	<b>42</b>	38	36
Chromium	ppm	ASTM D5185m	>5	<b>3</b>	3	2
Nickel	ppm	ASTM D5185m	>5	<b>&lt;1</b>	<1	0
Titanium	ppm	ASTM D5185m	>3	<b>0</b>	0	<1
Silver	ppm	ASTM D5185m	>3	<b>0</b>	0	0
Aluminum	ppm	ASTM D5185m	>7	<b>&lt;1</b>	<1	<1
Lead	ppm	ASTM D5185m	>12	<b>5</b>	5	2
Copper	ppm	ASTM D5185m	>30	<b>3</b>	3	3
Tin	ppm	ASTM D5185m	>9	<b>0</b>	<1	0
Vanadium	ppm	ASTM D5185m		<b>0</b>	0	0
Cadmium	ppm	ASTM D5185m		<b>0</b>	0	0

ADDITIVES		method	limit/base	current	history1	history2
Boron	ppm	ASTM D5185m		<b>0</b>	0	0
Barium	ppm	ASTM D5185m		<b>0</b>	0	0
Molybdenum	ppm	ASTM D5185m		<b>0</b>	0	0
Manganese	ppm	ASTM D5185m		<b>&lt;1</b>	<1	<1
Magnesium	ppm	ASTM D5185m		<b>22</b>	20	31
Calcium	ppm	ASTM D5185m		<b>&lt;1</b>	1	0
Phosphorus	ppm	ASTM D5185m		<b>4</b>	1	5
Zinc	ppm	ASTM D5185m		<b>45</b>	55	27

CONTAMINANTS		method	limit/base	current	history1	history2
Silicon	ppm	ASTM D5185m	>60	<b>11</b>	10	10
Sodium	ppm	ASTM D5185m		<b>1</b>	1	<1
Potassium	ppm	ASTM D5185m	>20	<b>&lt;1</b>	<1	0
Water	%	ASTM D6304	>.1	<b>0.007</b>	0.013	0.003
ppm Water	ppm	ASTM D6304	>1000	<b>79</b>	132.9	37.3

FLUID DEGRADATION		method	limit/base	current	history1	history2
Acid Number (AN)	mg KOH/g	ASTM D8045		<b>0.366</b>	0.399	0.591

VISUAL		method	limit/base	current	history1	history2
White Metal	scalar	*Visual	NONE	<b>NONE</b>	NONE	NONE
Yellow Metal	scalar	*Visual	NONE	<b>NONE</b>	NONE	NONE
Precipitate	scalar	*Visual	NONE	<b>NONE</b>	NONE	NONE
Silt	scalar	*Visual	NONE	<b>NONE</b>	NONE	NONE
Debris	scalar	*Visual	NONE	<b>LIGHT</b>	LIGHT	NONE
Sand/Dirt	scalar	*Visual	NONE	<b>NONE</b>	NONE	NONE
Appearance	scalar	*Visual	NORML	<b>NORML</b>	NORML	NORML
Odor	scalar	*Visual	NORML	<b>NORML</b>	NORML	NORML
Emulsified Water	scalar	*Visual	>.1	<b>NEG</b>	NEG	NEG
Free Water	scalar	*Visual		<b>NEG</b>	NEG	NEG

# OIL ANALYSIS REPORT

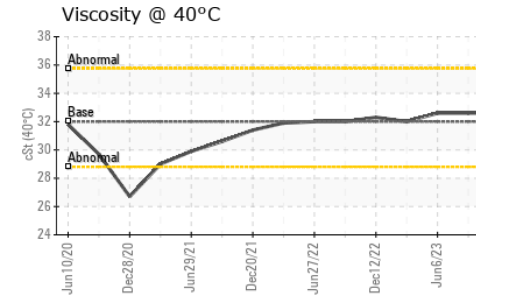
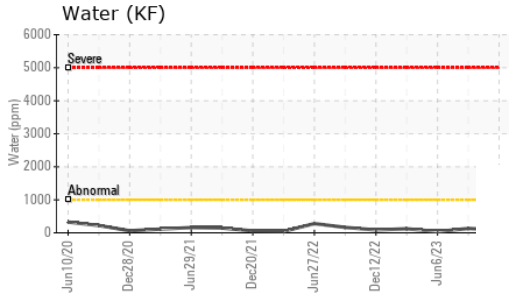
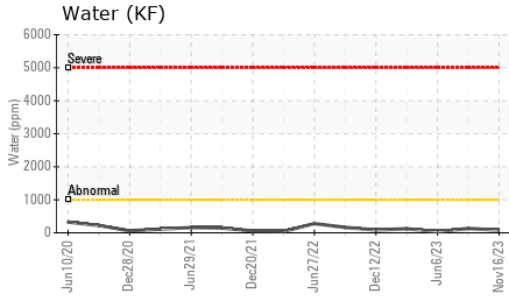

FLUID PROPERTIES		method	limit/base	current	history1	history2
Visc @ 40°C	cSt	ASTM D445	32	<b>32.6</b>	32.6	32.6

SAMPLE IMAGES		method	limit/base	current	history1	history2
---------------	--	--------	------------	---------	----------	----------

Color



Bottom

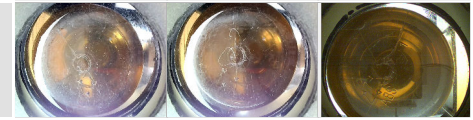

## GRAPHS

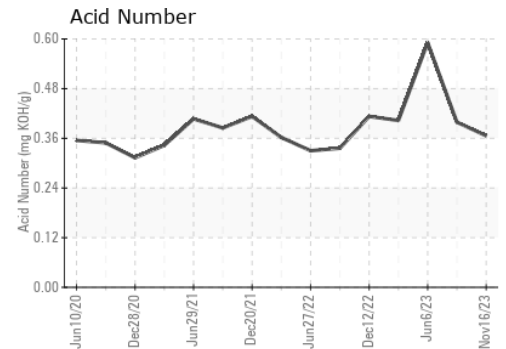
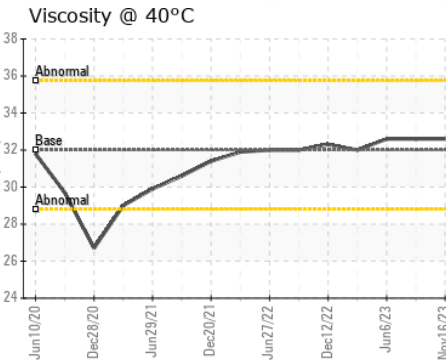
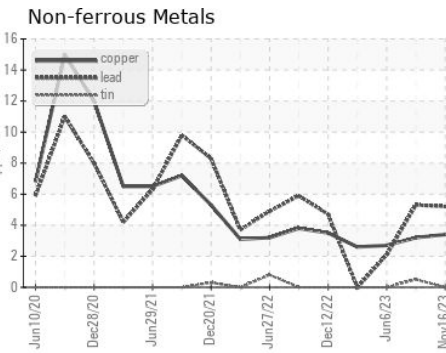
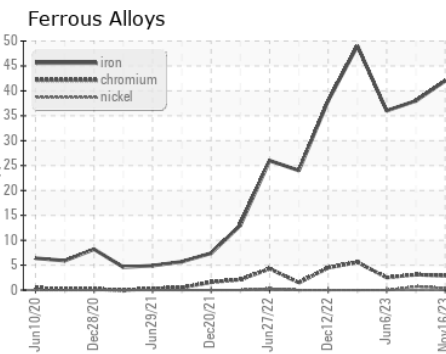

Certificate L2367

**Laboratory** : WearCheck USA - 501 Madison Ave., Cary, NC 27513  
**Sample No.** : RP0034028 **Received** : 24 Nov 2023  
**Lab Number** : 06016503 **Diagnosed** : 28 Nov 2023  
**Unique Number** : 10755647 **Diagnostician** : Jonathan Hester  
**Test Package** : IND 2

**ENERGY TRANSFER - TOLEDO**  
 2549 BROWN ROAD  
 OREGON, OH  
 US 43616  
 Contact: DARREN GRANT

To discuss this sample report, contact Customer Service at 1-800-237-1369.

\* - Denotes test methods that are outside of the ISO 17025 scope of accreditation.

Statements of conformity to specifications are based on the simple acceptance decision rule (JCGM 106:2012)

T: (419)389-7403

F: