

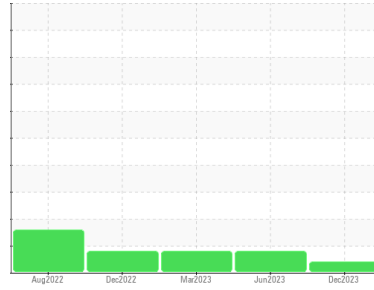

PROBLEM SUMMARY

Sample Rating Trend



VIS DEBRIS



Machine Id
8287249 (S/N 1026)
 Component
Compressor
 Fluid
KAESER SIGMA (OEM) FG-460 (--- GAL)

COMPONENT CONDITION SUMMARY

No relevant graphs to display

RECOMMENDATION

No corrective action is recommended at this time. The filter change at the time of sampling has been noted. Resample at the next service interval to monitor. We were unable to perform a particle count due to a high concentration of particles present in this sample.

PROBLEMATIC TEST RESULTS

Sample Status				ABNORMAL	ABNORMAL	ABNORMAL
Debris	scalar	*Visual	NONE	▲ MODER	NONE	NONE

Customer Id: GRAGRAMIKC
 Sample No.: KC126023
 Lab Number: 06029393
 Test Package: IND 2



To manage this report scan the QR code

To discuss the diagnosis or test data:
 Don Baldrige +1
don.b505@comcast.net

To change component or sample information:
 Customer Service +1 1-800-237-1369
customerservice@wearcheck.com

RECOMMENDED ACTIONS

Action	Status	Date	Done By	Description
Alert	---	---	?	We were unable to perform a particle count due to a high concentration of particles present in this sample.

HISTORICAL DIAGNOSIS

07 Jun 2023 Diag: Don Baldrige

WEAR



No corrective action is recommended at this time. The filter change at the time of sampling has been noted. Resample at the next service interval to monitor. The aluminum level is abnormal. All other component wear rates are normal. There is no indication of any contamination in the oil. The amount and size of particulates present in the system are acceptable. The AN level is acceptable for this fluid. The condition of the oil is suitable for further service.

view report



06 Mar 2023 Diag: Don Baldrige

WEAR



Oil and filter change at the time of sampling has been noted. No corrective action is recommended at this time. Resample at the next service interval to monitor. The aluminum level has decreased, but is still abnormal. All other component wear rates are normal. There is no indication of any contamination in the oil. The amount and size of particulates present in the system are acceptable. The AN level is acceptable for this fluid. The condition of the oil is suitable for further service.

view report



08 Dec 2022 Diag: Jonathan Hester

WEAR



No corrective action is recommended at this time. Resample at the next service interval to monitor. The aluminum level is abnormal. All other component wear rates are normal. There is no indication of any contamination in the oil. The amount and size of particulates present in the system are acceptable. The AN level is acceptable for this fluid. The condition of the oil is suitable for further service.

view report



OIL ANALYSIS REPORT

Sample Rating Trend

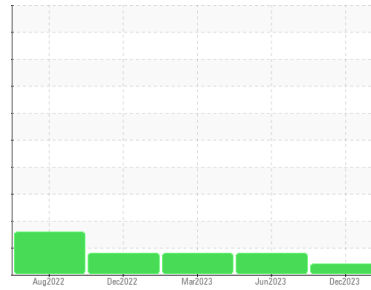

VIS DEBRIS



Machine Id
8287249 (S/N 1026)

Component

Compressor

Fluid

KAESER SIGMA (OEM) FG-460 (--- GAL)

DIAGNOSIS

▲ Recommendation

No corrective action is recommended at this time. The filter change at the time of sampling has been noted. Resample at the next service interval to monitor. We were unable to perform a particle count due to a high concentration of particles present in this sample.

Wear

All component wear rates are normal.

▲ Contamination

Moderate concentration of visible dirt/debris present in the oil.

Fluid Condition

The AN level is acceptable for this fluid. The condition of the oil is suitable for further service.

SAMPLE INFORMATION

	method	limit/base	current	history1	history2
Sample Number	Client Info		KC126023	KC111363	KC106541
Sample Date	Client Info		05 Dec 2023	07 Jun 2023	06 Mar 2023
Machine Age	hrs	Client Info	9828	7595	5765
Oil Age	hrs	Client Info	0	1809	3821
Oil Changed	Client Info		N/A	Not Changd	Changed
Sample Status			ABNORMAL	ABNORMAL	ABNORMAL

WEAR METALS

	method	limit/base	current	history1	history2
Iron	ppm	ASTM D5185m >50	2	2	2
Chromium	ppm	ASTM D5185m >10	<1	0	0
Nickel	ppm	ASTM D5185m >3	0	0	0
Titanium	ppm	ASTM D5185m >3	0	0	0
Silver	ppm	ASTM D5185m >2	0	0	0
Aluminum	ppm	ASTM D5185m >10	9	▲ 66	▲ 16
Lead	ppm	ASTM D5185m >10	0	0	0
Copper	ppm	ASTM D5185m >50	<1	1	1
Tin	ppm	ASTM D5185m >10	0	0	0
Vanadium	ppm	ASTM D5185m	0	0	0
Cadmium	ppm	ASTM D5185m	0	0	0

ADDITIVES

	method	limit/base	current	history1	history2
Boron	ppm	ASTM D5185m	0	0	0
Barium	ppm	ASTM D5185m	0	0	0
Molybdenum	ppm	ASTM D5185m	0	0	0
Manganese	ppm	ASTM D5185m	0	<1	<1
Magnesium	ppm	ASTM D5185m	1	<1	0
Calcium	ppm	ASTM D5185m	<1	0	0
Phosphorus	ppm	ASTM D5185m 500	99	563	259
Zinc	ppm	ASTM D5185m	11	165	73

CONTAMINANTS

	method	limit/base	current	history1	history2
Silicon	ppm	ASTM D5185m >25	<1	0	<1
Sodium	ppm	ASTM D5185m	1	4	2
Potassium	ppm	ASTM D5185m >20	2	3	<1
Water	%	ASTM D6304 >0.05	0.036	0.003	0.007
ppm Water	ppm	ASTM D6304 >500	360	30.6	79.5

FLUID CLEANLINESS

	method	limit/base	current	history1	history2
Particles >4µm	ASTM D7647		---	2046	1816
Particles >6µm	ASTM D7647	>1300	---	434	712
Particles >14µm	ASTM D7647	>80	---	26	27
Particles >21µm	ASTM D7647	>20	---	5	2
Particles >38µm	ASTM D7647	>4	---	0	0
Particles >71µm	ASTM D7647	>3	---	0	0
Oil Cleanliness	ISO 4406 (c)	>--/17/13	---	18/16/12	18/17/12

FLUID DEGRADATION

	method	limit/base	current	history1	history2
Acid Number (AN)	mg KOH/g	ASTM D8045 1.5	1.50	1.29	0.73

OIL ANALYSIS REPORT

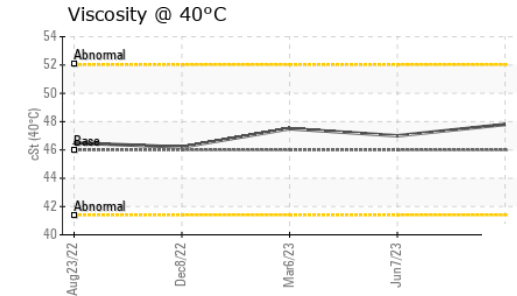
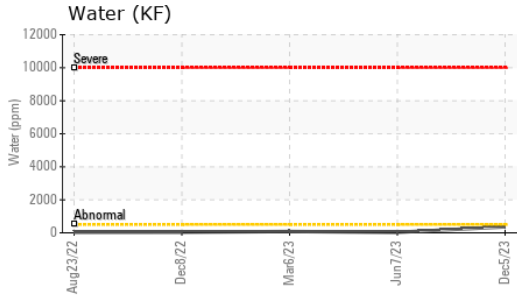
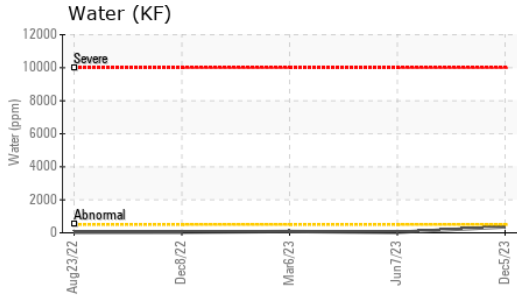

VISUAL	method	limit/base	current	history1	history2
White Metal	scalar	*Visual	NONE	NONE	NONE
Yellow Metal	scalar	*Visual	NONE	NONE	NONE
Precipitate	scalar	*Visual	NONE	NONE	NONE
Silt	scalar	*Visual	NONE	NONE	NONE
Debris	scalar	*Visual	NONE	▲ MODER	NONE
Sand/Dirt	scalar	*Visual	NONE	NONE	NONE
Appearance	scalar	*Visual	NORML	NORML	NORML
Odor	scalar	*Visual	NORML	NORML	NORML
Emulsified Water	scalar	*Visual	>0.05	0.2%	NEG
Free Water	scalar	*Visual		NEG	NEG

FLUID PROPERTIES	method	limit/base	current	history1	history2
Visc @ 40°C	cSt	ASTM D445	46	47.8	47.0

SAMPLE IMAGES	method	limit/base	current	history1	history2
---------------	--------	------------	---------	----------	----------

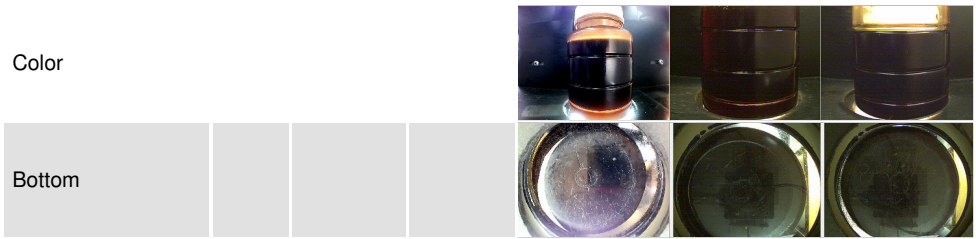

GRAPHS

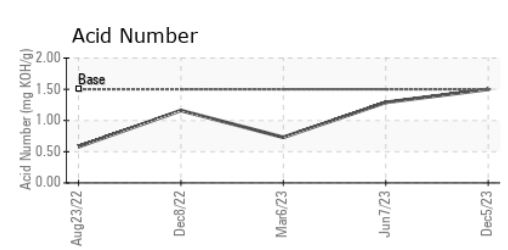
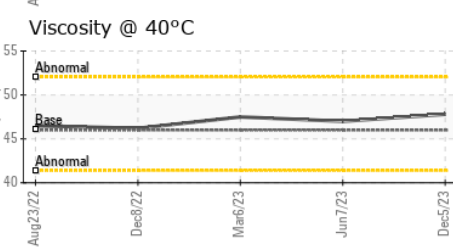
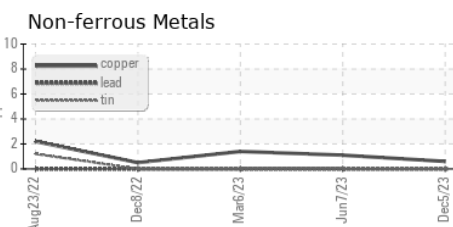
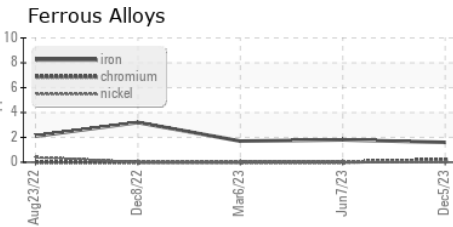

Laboratory : WearCheck USA - 501 Madison Ave., Cary, NC 27513
Sample No. : KC126023 **Received** : 08 Dec 2023
Lab Number : 06029393 **Diagnosed** : 12 Dec 2023
Unique Number : 10779184 **Diagnostician** : Don Baldrige
Test Package : IND 2

GRAND RAPIDS LABEL CO
 2351 OAK INDUSTRIAL DR
 GRAND RAPIDS, MI
 US 49505
 Contact: Service Manager

To discuss this sample report, contact Customer Service at 1-800-237-1369.
 * - Denotes test methods that are outside of the ISO 17025 scope of accreditation.
 Statements of conformity to specifications are based on the simple acceptance decision rule (JCGM 106:2012)

T:
F: