

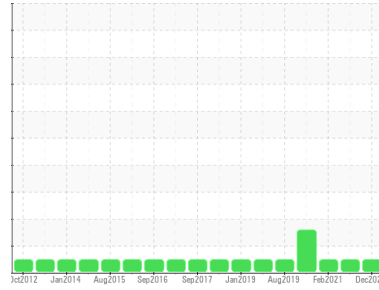

# OIL ANALYSIS REPORT

Sample Rating Trend



**NORMAL**



Machine Id  
**LINE 1 FREEZER B**  
 Component  
**Gearbox**  
 Fluid  
**ISO 220 (1 GAL)**

## DIAGNOSIS

### Recommendation

Resample at the next service interval to monitor.

### Wear

All component wear rates are normal.

### Contamination

There is no indication of any contamination in the oil.

### Fluid Condition

The AN level is acceptable for this fluid. The condition of the oil is suitable for further service.

SAMPLE INFORMATION		method	limit/base	current	history1	history2
Sample Number	Client Info			<b>WC0844673</b>	WC0595888	WC0538337
Sample Date	Client Info			<b>07 Dec 2023</b>	15 Sep 2021	06 Feb 2021
Machine Age	mths	Client Info		<b>0</b>	0	0
Oil Age	mths	Client Info		<b>0</b>	0	0
Oil Changed	Client Info			<b>N/A</b>	N/A	Changed
Sample Status				<b>NORMAL</b>	NORMAL	NORMAL

CONTAMINATION		method	limit/base	current	history1	history2
Water	WC Method		>0.2	<b>NEG</b>	NEG	NEG

WEAR METALS		method	limit/base	current	history1	history2
Iron	ppm	ASTM D5185m	>200	<b>8</b>	<1	5
Chromium	ppm	ASTM D5185m	>15	<b>0</b>	0	<1
Nickel	ppm	ASTM D5185m	>15	<b>0</b>	0	<1
Titanium	ppm	ASTM D5185m		<b>0</b>	0	0
Silver	ppm	ASTM D5185m		<b>0</b>	0	0
Aluminum	ppm	ASTM D5185m	>25	<b>0</b>	0	0
Lead	ppm	ASTM D5185m	>100	<b>0</b>	0	<1
Copper	ppm	ASTM D5185m	>200	<b>0</b>	0	<1
Tin	ppm	ASTM D5185m	>25	<b>0</b>	0	<1
Antimony	ppm	ASTM D5185m	>5	<b>---</b>	0	<1
Vanadium	ppm	ASTM D5185m		<b>&lt;1</b>	0	0
Cadmium	ppm	ASTM D5185m		<b>0</b>	0	0

ADDITIVES		method	limit/base	current	history1	history2
Boron	ppm	ASTM D5185m		<b>0</b>	0	2
Barium	ppm	ASTM D5185m		<b>0</b>	0	0
Molybdenum	ppm	ASTM D5185m		<b>0</b>	0	0
Manganese	ppm	ASTM D5185m		<b>0</b>	0	0
Magnesium	ppm	ASTM D5185m		<b>0</b>	0	1
Calcium	ppm	ASTM D5185m		<b>0</b>	0	<1
Phosphorus	ppm	ASTM D5185m		<b>233</b>	185	204
Zinc	ppm	ASTM D5185m		<b>5</b>	0	5
Sulfur	ppm	ASTM D5185m		<b>1976</b>	1525	1773

CONTAMINANTS		method	limit/base	current	history1	history2
Silicon	ppm	ASTM D5185m	>50	<b>&lt;1</b>	0	<1
Sodium	ppm	ASTM D5185m		<b>1</b>	0	0
Potassium	ppm	ASTM D5185m	>20	<b>4</b>	0	1

FLUID DEGRADATION		method	limit/base	current	history1	history2
Acid Number (AN)	mg KOH/g	ASTM D8045		<b>0.78</b>	0.775	0.739



# OIL ANALYSIS REPORT

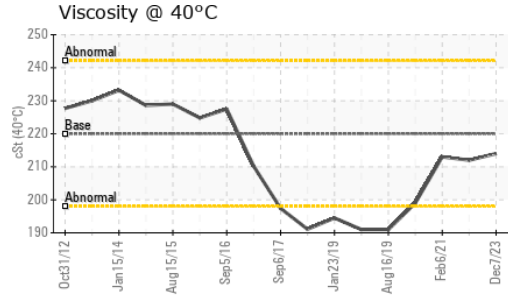
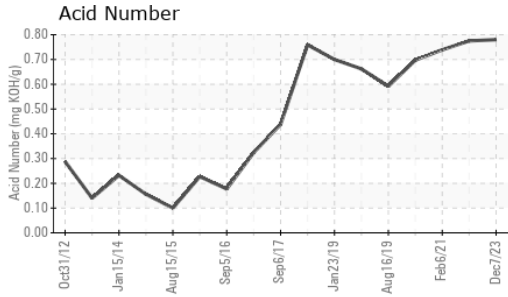

VISUAL	method	limit/base	current	history1	history2
White Metal	scalar	*Visual	NONE	NONE	NONE
Yellow Metal	scalar	*Visual	NONE	NONE	NONE
Precipitate	scalar	*Visual	NONE	NONE	NONE
Silt	scalar	*Visual	NONE	NONE	NONE
Debris	scalar	*Visual	NONE	NONE	NONE
Sand/Dirt	scalar	*Visual	NONE	NONE	NONE
Appearance	scalar	*Visual	NORML	NORML	NORML
Odor	scalar	*Visual	NORML	NORML	NORML
Emulsified Water	scalar	*Visual	>0.2	NEG	NEG
Free Water	scalar	*Visual		NEG	NEG

FLUID PROPERTIES	method	limit/base	current	history1	history2	
Visc @ 40°C	cSt	ASTM D445	220	<b>214</b>	212	213

SAMPLE IMAGES	method	limit/base	current	history1	history2
---------------	--------	------------	---------	----------	----------

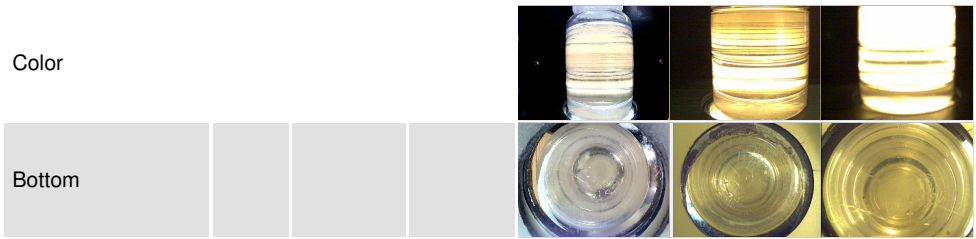

## GRAPHS

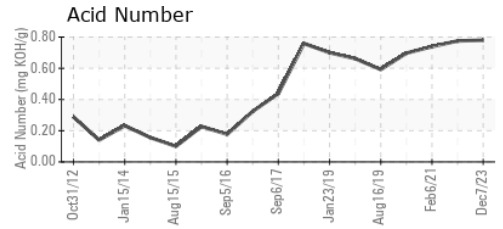
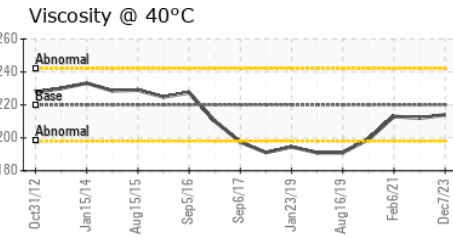
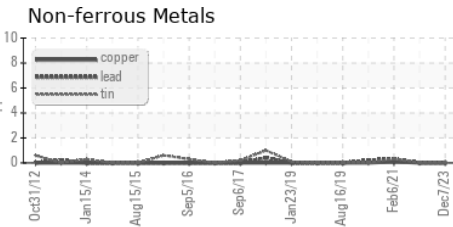
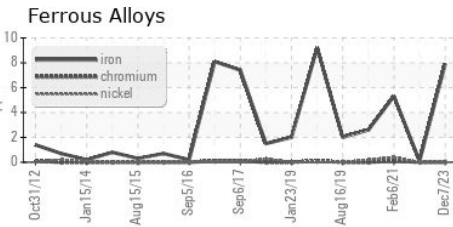

Certificate L2367

**Laboratory** : WearCheck USA - 501 Madison Ave., Cary, NC 27513  
**Sample No.** : WC0844673 **Received** : 08 Dec 2023  
**Lab Number** : 06029506 **Diagnosed** : 12 Dec 2023  
**Unique Number** : 10779297 **Diagnostician** : Don Baldrige  
**Test Package** : IND 2

**LAMB WESTON/RDO**  
 PO BOX 552  
 PARK RAPIDS, MN  
 US 56470

Contact: MICHAEL GRUIS  
 michael.gruis@lambweston.com  
 T: (218)732-2188  
 F: (218)732-2175

To discuss this sample report, contact Customer Service at 1-800-237-1369.

\* - Denotes test methods that are outside of the ISO 17025 scope of accreditation.

Statements of conformity to specifications are based on the simple acceptance decision rule (JCGM 106:2012)