

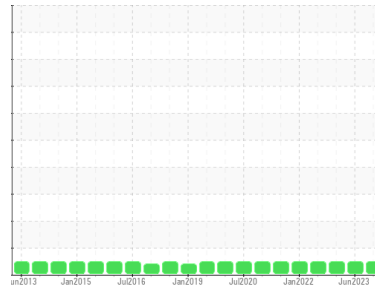

# OIL ANALYSIS REPORT

Sample Rating Trend

**NORMAL**



Machine Id  
**MILACRON EXT 5 (S/N ES5A0200018)**

Component

**Gearbox**

Fluid

**CASTROL CLP (95 GAL)**

## DIAGNOSIS

### Recommendation

Resample at the next service interval to monitor.

### Wear

All component wear rates are normal.

### Contamination

The water content is negligible. There is no indication of any contamination in the oil.

### Fluid Condition

The AN level is acceptable for this fluid. The condition of the oil is suitable for further service.

SAMPLE INFORMATION		method	limit/base	current	history1	history2
Sample Number	Client Info			<b>RP0028969</b>	RP0028994	RP0020827
Sample Date	Client Info			<b>21 Dec 2023</b>	28 Jun 2023	17 Jan 2023
Machine Age	hrs	Client Info		<b>33806</b>	31077	28614
Oil Age	hrs	Client Info		<b>0</b>	0	0
Oil Changed	Client Info			<b>N/A</b>	N/A	N/A
Sample Status				<b>NORMAL</b>	NORMAL	NORMAL

WEAR METALS		method	limit/base	current	history1	history2
Iron	ppm	ASTM D5185m	>200	<b>4</b>	4	4
Chromium	ppm	ASTM D5185m	>15	<b>0</b>	0	0
Nickel	ppm	ASTM D5185m	>15	<b>0</b>	0	0
Titanium	ppm	ASTM D5185m		<b>0</b>	0	0
Silver	ppm	ASTM D5185m		<b>0</b>	0	<1
Aluminum	ppm	ASTM D5185m	>25	<b>0</b>	0	0
Lead	ppm	ASTM D5185m	>100	<b>0</b>	0	0
Copper	ppm	ASTM D5185m	>200	<b>0</b>	0	<1
Tin	ppm	ASTM D5185m	>25	<b>0</b>	0	<1
Vanadium	ppm	ASTM D5185m		<b>0</b>	0	0
Cadmium	ppm	ASTM D5185m		<b>0</b>	0	0

ADDITIVES		method	limit/base	current	history1	history2
Boron	ppm	ASTM D5185m		<b>0</b>	0	0
Barium	ppm	ASTM D5185m		<b>0</b>	0	0
Molybdenum	ppm	ASTM D5185m		<b>21</b>	<1	2
Manganese	ppm	ASTM D5185m		<b>0</b>	<1	0
Magnesium	ppm	ASTM D5185m		<b>0</b>	<1	<1
Calcium	ppm	ASTM D5185m		<b>9</b>	13	12
Phosphorus	ppm	ASTM D5185m		<b>309</b>	324	310
Zinc	ppm	ASTM D5185m		<b>20</b>	8	5

CONTAMINANTS		method	limit/base	current	history1	history2
Silicon	ppm	ASTM D5185m	>50	<b>&lt;1</b>	1	1
Sodium	ppm	ASTM D5185m		<b>0</b>	<1	1
Potassium	ppm	ASTM D5185m	>20	<b>0</b>	<1	1
Water	%	ASTM D6304	>0.2	<b>0.011</b>	0.006	0.006
ppm Water	ppm	ASTM D6304	>2000	<b>118</b>	66.0	62.3

FLUID DEGRADATION		method	limit/base	current	history1	history2
Acid Number (AN)	mg KOH/g	ASTM D8045		<b>0.55</b>	0.56	0.51

VISUAL		method	limit/base	current	history1	history2
White Metal	scalar	*Visual	NONE	<b>NONE</b>	NONE	NONE
Yellow Metal	scalar	*Visual	NONE	<b>NONE</b>	NONE	NONE
Precipitate	scalar	*Visual	NONE	<b>NONE</b>	NONE	NONE
Silt	scalar	*Visual	NONE	<b>NONE</b>	NONE	NONE
Debris	scalar	*Visual	NONE	<b>NONE</b>	NONE	NONE
Sand/Dirt	scalar	*Visual	NONE	<b>NONE</b>	NONE	NONE
Appearance	scalar	*Visual	NORML	<b>NORML</b>	NORML	NORML
Odor	scalar	*Visual	NORML	<b>NORML</b>	NORML	NORML
Emulsified Water	scalar	*Visual	>0.2	<b>NEG</b>	NEG	NEG
Free Water	scalar	*Visual		<b>NEG</b>	NEG	NEG

# OIL ANALYSIS REPORT

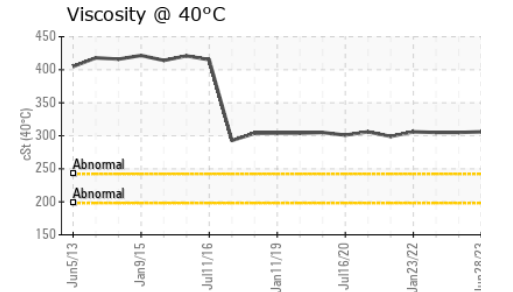
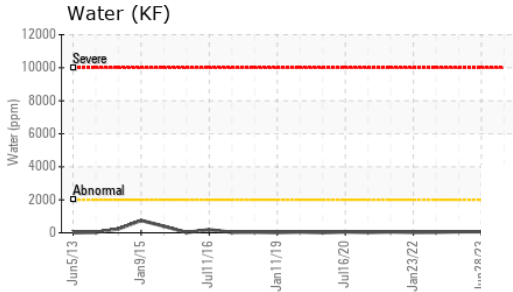
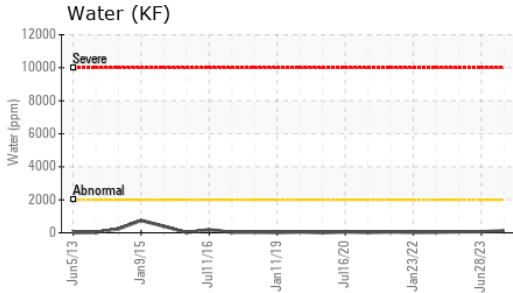

FLUID PROPERTIES		method	limit/base	current	history1	history2
Visc @ 40°C	cSt	ASTM D445		<b>307</b>	306	305

SAMPLE IMAGES		method	limit/base	current	history1	history2
---------------	--	--------	------------	---------	----------	----------

Color



Bottom

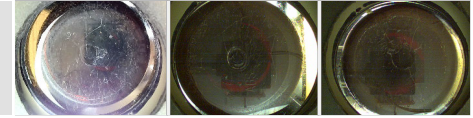

## GRAPHS

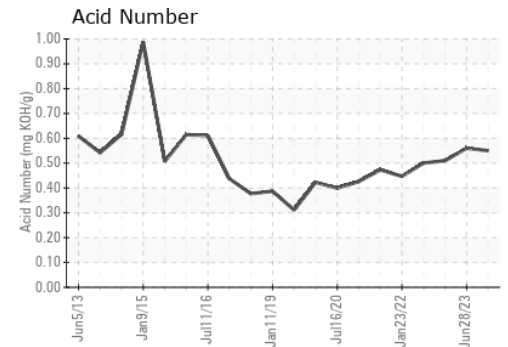
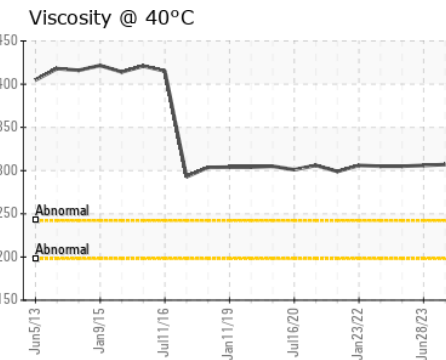
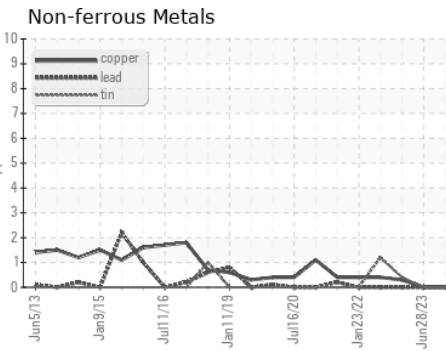
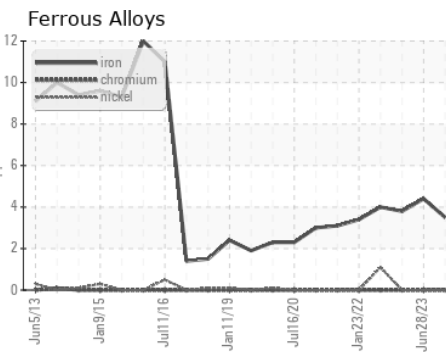

Certificate L2367

**Laboratory** : WearCheck USA - 501 Madison Ave., Cary, NC 27513  
**Sample No.** : RP0028969 **Received** : 09 Jan 2024  
**Lab Number** : 06055945 **Diagnosed** : 10 Jan 2024  
**Unique Number** : 10821894 **Diagnostician** : Wes Davis  
**Test Package** : PLANT ( Additional Tests: KF )

**WESTLAKE CHEMICAL - WESTFIELD**  
 44 GREIF WAY  
 WESTFIELD, MA  
 US 01085  
 Contact: MICHAEL WINN  
 michael\_winn@westlake.net  
 T: (413)485-0161  
 F:

To discuss this sample report, contact Customer Service at 1-800-237-1369.

\* - Denotes test methods that are outside of the ISO 17025 scope of accreditation.

Statements of conformity to specifications are based on the simple acceptance decision rule (JCGM 106:2012)