

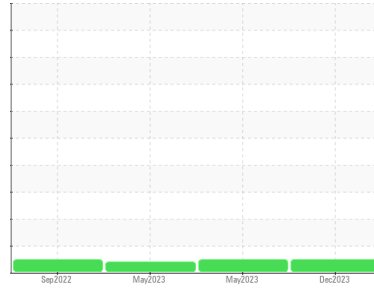

FUEL REPORT

Sample Rating Trend

NORMAL



Machine Id
CR1229

Component
Diesel Fuel

Fluid
No.2 DIESEL FUEL (ULTRALOW SULPHUR) (--- GAL)

DIAGNOSIS

Recommendation

This is a baseline read-out on the submitted sample. No corrective action is recommended at this time.

Corrosion

All metal levels are normal indicating no corrosion in the system.

Contaminants

The water content is negligible. There is no indication of any contamination in the fuel.

Fuel Condition

The condition of the fuel is acceptable for the time in service.

SAMPLE INFORMATION		method	limit/base	current	history1	history2
Sample Number	Client Info			WC0877492	WC0810520	WC0746535
Sample Date	Client Info			18 Dec 2023	25 May 2023	24 May 2023
Machine Age	hrs	Client Info		3043	0	0
Sample Status				NORMAL	NORMAL	ABNORMAL

PHYSICAL PROPERTIES		method	limit/base	current	history1	history2
Visc @ 40°C	cSt	ASTM D445	3.0	3.01	2.63	2.69

SULFUR CONTENT		method	limit/base	current	history1	history2
Sulfur	ppm	ASTM D5185m	10	0	0	0

CONTAMINANTS		method	limit/base	current	history1	history2
Silicon	ppm	ASTM D5185m	<1.0	<1	0	0
Sodium	ppm	ASTM D5185m	<0.1	1	0	0
Potassium	ppm	ASTM D5185m	<0.1	2	<1	0
Water	%	ASTM D6304	<0.05	0.007	0.002	0.003
ppm Water	ppm	ASTM D6304	<500	74	19.3	31.4

HEAVY METALS		method	limit/base	current	history1	history2
Aluminum	ppm	ASTM D5185m	<0.1	<1	0	0
Nickel	ppm	ASTM D5185m	<0.1	<1	0	0
Lead	ppm	ASTM D5185m	<0.1	1	<1	0
Vanadium	ppm	ASTM D5185m	<0.1	0	0	0
Iron	ppm	ASTM D5185m	<0.1	0	0	0
Calcium	ppm	ASTM D5185m	<0.1	0	1	5
Magnesium	ppm	ASTM D5185m	<0.1	1	0	4
Phosphorus	ppm	ASTM D5185m	<0.1	3	<1	5
Zinc	ppm	ASTM D5185m	<0.1	0	<1	0

SAMPLE IMAGES		method	limit/base	current	history1	history2
---------------	--	--------	------------	---------	----------	----------

Color

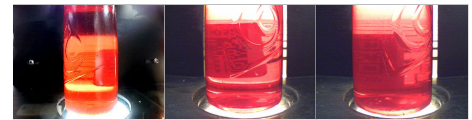

Bottom

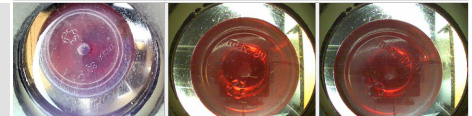



FUEL REPORT

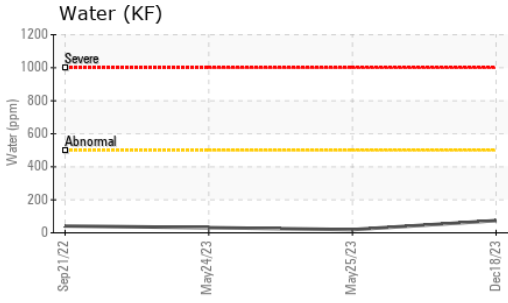

GRAPHS

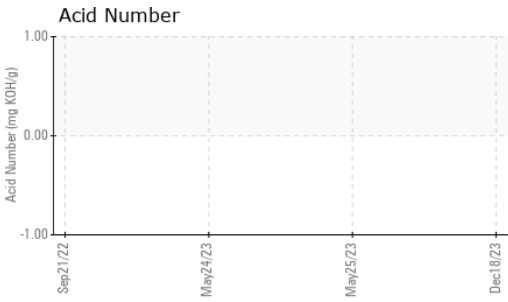
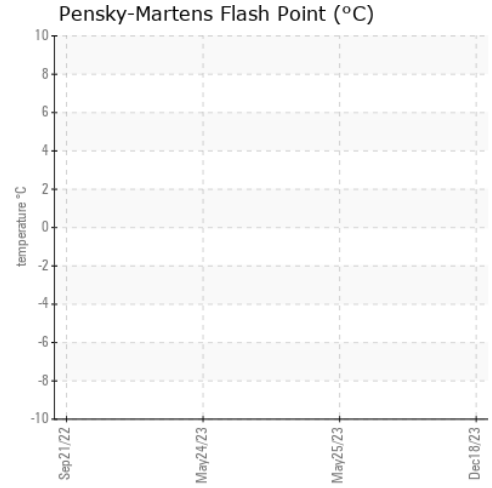
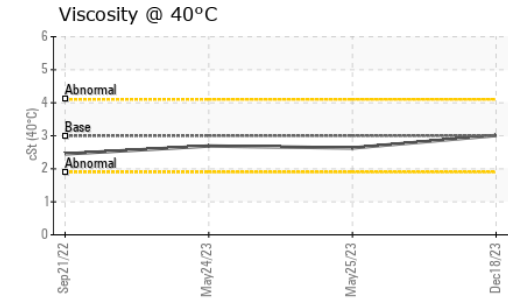

Certificate L2367

Laboratory : WearCheck USA - 501 Madison Ave., Cary, NC 27513
Sample No. : WC0877492 **Recieved** : 10 Jan 2024
Lab Number : 06057564 **Diagnosed** : 15 Jan 2024
Unique Number : 10823513 **Diagnostician** : Jonathan Hester
Test Package : CONST (Additional Tests: KF)

To discuss this sample report, contact Customer Service at 1-800-237-1369.

* - Denotes test methods that are outside of the ISO 17025 scope of accreditation.

Statements of conformity to specifications are based on the simple acceptance decision rule (JCGM 106:2012)

BUCKNER HEAVY LIFT

4732 NC 54 EAST
GRAHAM, NC
US 27253-9215

Contact: MICHAEL LAWSON
michaell@bucknercompanies.com

T: (336)376-8888
F: (336)376-4090