

Area  
**PALEXTRA 44**  
Machine Id  
**SULLIVAN PALATEK 20EE001205 - SMITH SEED SERVICES**  
Component  
**Compressor**

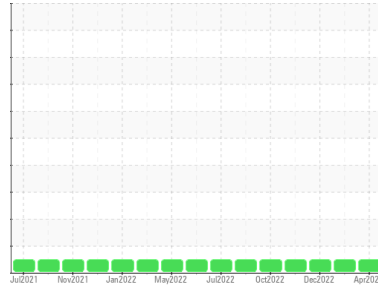

**DIAGNOSIS**

**Recommendation**

Resample at the next service interval to monitor.

**Wear**

All component wear rates are normal.

**Contamination**

There is no indication of any contamination in the oil.

**Fluid Condition**

The AN level is acceptable for this fluid. The condition of the oil is suitable for further service.

**SAMPLE INFORMATION** method limit/base current history1 history2

Sample Number	Client Info	<b>UCS06059362</b>	UCS05765938	UCS05765942	
Sample Date	Client Info	<b>04 Apr 2023</b>	02 Feb 2023	01 Dec 2022	
Machine Age	hrs	Client Info	<b>13351</b>	12148	10889
Oil Age	hrs	Client Info	<b>1203</b>	4257	2998
Oil Changed	Client Info	<b>Not Changed</b>	Changed	Not Changed	
Sample Status			<b>NORMAL</b>	NORMAL	NORMAL

**CONTAMINATION** method limit/base current history1 history2

Water	WC Method	>0.1	<b>NEG</b>	NEG	NEG
-------	-----------	------	------------	-----	-----

**WEAR METALS** method limit/base current history1 history2

Iron	ppm	ASTM D5185m	>50	<b>0</b>	0	0
Chromium	ppm	ASTM D5185m	>10	<b>0</b>	0	0
Nickel	ppm	ASTM D5185m		<b>0</b>	0	0
Titanium	ppm	ASTM D5185m		<b>0</b>	0	0
Silver	ppm	ASTM D5185m		<b>0</b>	0	0
Aluminum	ppm	ASTM D5185m	>25	<b>0</b>	0	0
Lead	ppm	ASTM D5185m	>25	<b>0</b>	0	0
Copper	ppm	ASTM D5185m	>50	<b>0</b>	0	<1
Tin	ppm	ASTM D5185m	>15	<b>0</b>	0	<1
Vanadium	ppm	ASTM D5185m		<b>0</b>	0	0
Cadmium	ppm	ASTM D5185m		<b>0</b>	0	0

**ADDITIVES** method limit/base current history1 history2

Boron	ppm	ASTM D5185m	0	<b>0</b>	0	0
Barium	ppm	ASTM D5185m	0.3	<b>0</b>	0	0
Molybdenum	ppm	ASTM D5185m	0	<b>0</b>	0	0
Manganese	ppm	ASTM D5185m	0.3	<b>0</b>	0	0
Magnesium	ppm	ASTM D5185m	0.4	<b>0</b>	0	0
Calcium	ppm	ASTM D5185m	0	<b>0</b>	0	0
Phosphorus	ppm	ASTM D5185m	689	<b>582</b>	437	488
Zinc	ppm	ASTM D5185m	0	<b>0</b>	0	0
Sulfur	ppm	ASTM D5185m	1237	<b>480</b>	492	513

**CONTAMINANTS** method limit/base current history1 history2

Silicon	ppm	ASTM D5185m	>25	<b>&lt;1</b>	<1	<1
Sodium	ppm	ASTM D5185m		<b>0</b>	<1	<1
Potassium	ppm	ASTM D5185m	>20	<b>0</b>	0	0

**FLUID DEGRADATION** method limit/base current history1 history2

Acid Number (AN)	mg KOH/g	ASTM D8045	0.135	<b>0.17</b>	0.15	0.09
------------------	----------	------------	-------	-------------	------	------

# OIL ANALYSIS REPORT

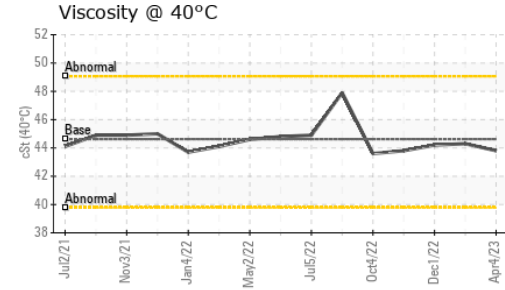
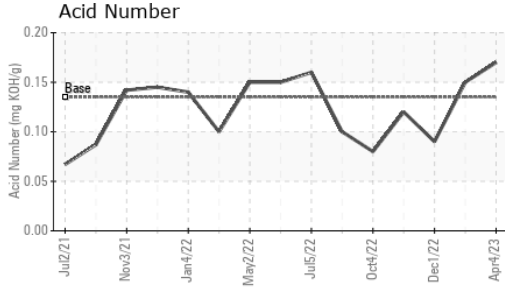

PARAMETER	method	limit/base	current	history1	history2
White Metal	scalar	*Visual	NONE	LIGHT	NONE
Yellow Metal	scalar	*Visual	NONE	NONE	NONE
Precipitate	scalar	*Visual	NONE	NONE	NONE
Silt	scalar	*Visual	NONE	NONE	NONE
Debris	scalar	*Visual	NONE	NONE	NONE
Sand/Dirt	scalar	*Visual	NONE	NONE	NONE
Appearance	scalar	*Visual	NORML	NORML	NORML
Odor	scalar	*Visual	NORML	NORML	NORML
Emulsified Water	scalar	*Visual	>0.1	NEG	NEG
Free Water	scalar	*Visual		NEG	NEG

FLUID PROPERTIES	method	limit/base	current	history1	history2
Visc @ 40°C	cSt	ASTM D445	44.62	43.8	44.3

SAMPLE IMAGES	method	limit/base	current	history1	history2
---------------	--------	------------	---------	----------	----------

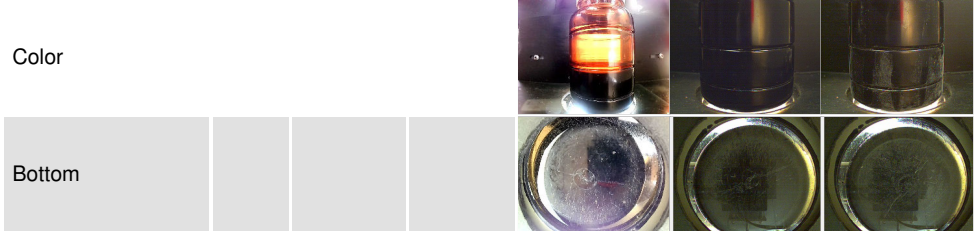

## GRAPHS

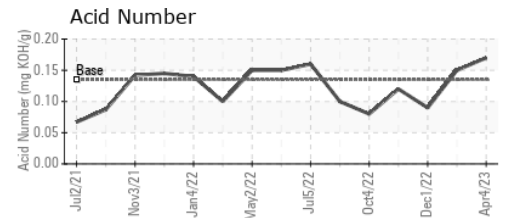
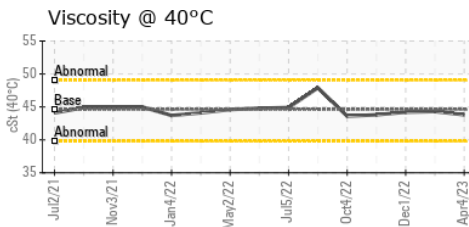
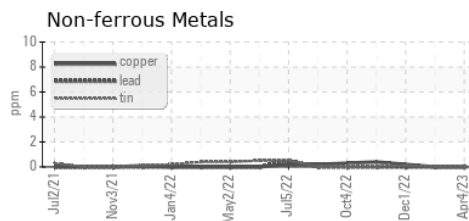
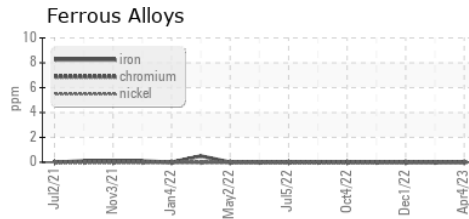

Certificate L2367

**Laboratory** : WearCheck USA - 501 Madison Ave., Cary, NC 27513  
**Sample No.** : UCS06059362 **Received** : 12 Jan 2024  
**Lab Number** : 06059362 **Diagnosed** : 15 Jan 2024  
**Unique Number** : 10830744 **Diagnostician** : Don Baldrige  
**Test Package** : IND 2

**NORTHWEST COMPRESSOR**  
 29897 HWY 34 SW  
 ALBANY, OR  
 US 97321  
 Contact: CRAIG WORLEY  
 service@nwcompressor.com  
 T: (541)752-5366  
 F: (541)752-4716

To discuss this sample report, contact Customer Service at 1-800-237-1369.

\* - Denotes test methods that are outside of the ISO 17025 scope of accreditation.

Statements of conformity to specifications are based on the simple acceptance decision rule (JCGM 106:2012)