



OIL ANALYSIS REPORT

Sample Rating Trend

NORMAL



Area
[604063054 SDR]
 Machine Id
9 SLATE CONV PRI (S/N 20058877)
 Component
Gearbox
 Fluid
GEAR OIL ISO 460 (--- GAL)

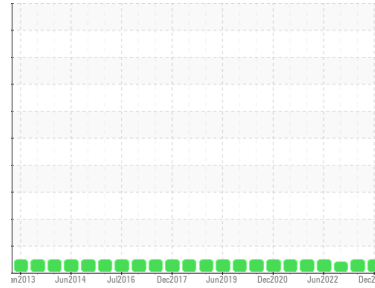

DIAGNOSIS

Recommendation
 Resample at the next service interval to monitor.

Wear
 All component wear rates are normal.

Contamination
 There is no indication of any contamination in the oil.

Fluid Condition
 Additive levels indicate the addition of a different brand, or type of oil. The AN level is acceptable for this fluid.

SAMPLE INFORMATION

method	limit/base	current	history1	history2
Sample Number	Client Info	WC0854520	WC0605468	WC0562058
Sample Date	Client Info	22 Dec 2023	16 Jun 2023	11 Dec 2022
Machine Age	hrs Client Info	0	0	0
Oil Age	hrs Client Info	0	0	0
Oil Changed	Client Info	Changed	Not Changd	Changed
Sample Status		NORMAL	NORMAL	ATTENTION

CONTAMINATION

method	limit/base	current	history1	history2
Water	WC Method >0.2	NEG	NEG	NEG

WEAR METALS

method	limit/base	current	history1	history2
Iron	ppm ASTM D5185m >200	37	17	37
Chromium	ppm ASTM D5185m >15	<1	<1	<1
Nickel	ppm ASTM D5185m >15	0	0	0
Titanium	ppm ASTM D5185m	0	0	0
Silver	ppm ASTM D5185m	0	0	0
Aluminum	ppm ASTM D5185m >25	1	2	0
Lead	ppm ASTM D5185m >100	<1	0	0
Copper	ppm ASTM D5185m >200	<1	<1	<1
Tin	ppm ASTM D5185m >25	<1	0	0
Vanadium	ppm ASTM D5185m	0	0	0
Cadmium	ppm ASTM D5185m	0	0	0

ADDITIVES

method	limit/base	current	history1	history2
Boron	ppm ASTM D5185m 50	0	2	7
Barium	ppm ASTM D5185m 15	15	7	20
Molybdenum	ppm ASTM D5185m 15	0	0	0
Manganese	ppm ASTM D5185m	<1	0	<1
Magnesium	ppm ASTM D5185m 50	13	<1	1
Calcium	ppm ASTM D5185m 50	2039	4	5
Phosphorus	ppm ASTM D5185m 350	189	183	173
Zinc	ppm ASTM D5185m 100	0	3	4
Sulfur	ppm ASTM D5185m 12500	2443	1967	1212

CONTAMINANTS

method	limit/base	current	history1	history2
Silicon	ppm ASTM D5185m >50	7	5	5
Sodium	ppm ASTM D5185m	4	0	2
Potassium	ppm ASTM D5185m >20	3	2	2

FLUID DEGRADATION

method	limit/base	current	history1	history2
Acid Number (AN)	mg KOH/g ASTM D8045 0.85	0.91	0.51	0.27



OIL ANALYSIS REPORT

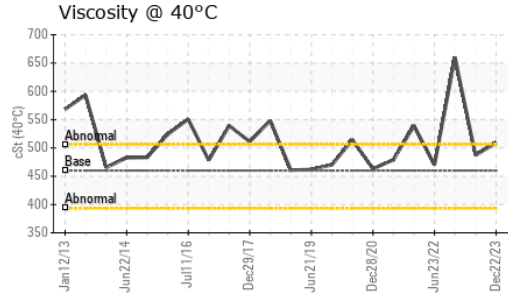
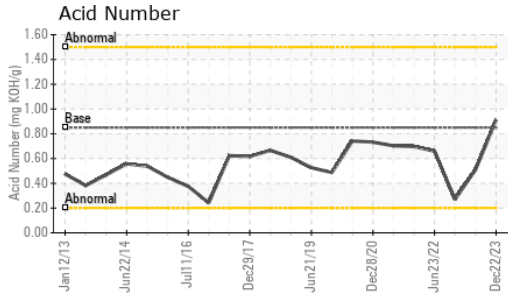

VISUAL	method	limit/base	current	history1	history2	
White Metal	scalar	*Visual	NONE	NONE	NONE	NONE
Yellow Metal	scalar	*Visual	NONE	NONE	NONE	NONE
Precipitate	scalar	*Visual	NONE	NONE	NONE	NONE
Silt	scalar	*Visual	NONE	NONE	NONE	NONE
Debris	scalar	*Visual	NONE	NONE	LIGHT	NONE
Sand/Dirt	scalar	*Visual	NONE	NONE	NONE	NONE
Appearance	scalar	*Visual	NORML	NORML	NORML	NORML
Odor	scalar	*Visual	NORML	NORML	NORML	NORML
Emulsified Water	scalar	*Visual	>0.2	NEG	NEG	NEG
Free Water	scalar	*Visual		NEG	NEG	NEG

FLUID PROPERTIES	method	limit/base	current	history1	history2
Visc @ 40°C	cSt	ASTM D445 460	509	487	▲ 660

SAMPLE IMAGES	method	limit/base	current	history1	history2
---------------	--------	------------	---------	----------	----------

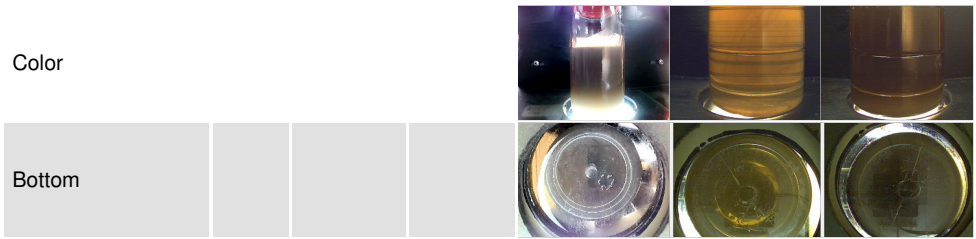

GRAPHS

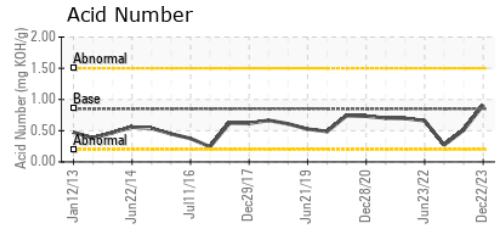
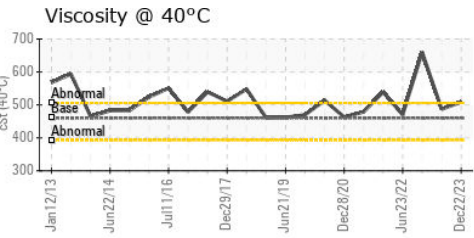
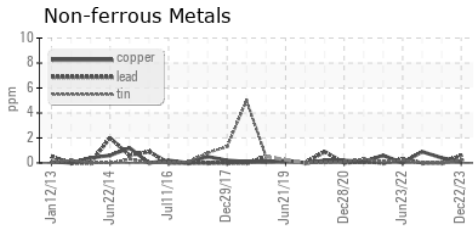
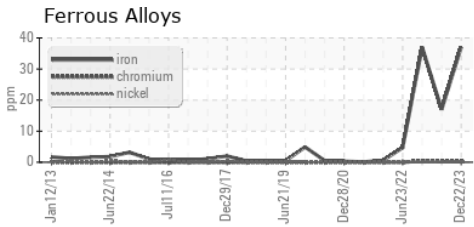

Laboratory : WearCheck USA - 501 Madison Ave., Cary, NC 27513
Sample No. : WC0854520 **Recieved** : 18 Jan 2024
Lab Number : 06064455 **Diagnosed** : 21 Jan 2024
Unique Number : 10835837 **Diagnostician** : Don Baldrige
Test Package : IND 2

MARS CHOCOLATE
 2019 NORTH OAK PARK
 CHICAGO, IL
 US 60707
 Contact: TONY FIORE
 tony.fiore@effem.com
 T: (773)745-2279
 F:

To discuss this sample report, contact Customer Service at 1-800-237-1369.
 * - Denotes test methods that are outside of the ISO 17025 scope of accreditation.
 Statements of conformity to specifications are based on the simple acceptance decision rule (JCGM 106:2012)