

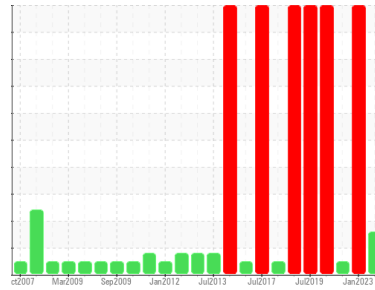

OIL ANALYSIS REPORT

Sample Rating Trend



DIRT



Area
LFC-1030-CM-01-CM023
 Machine Id
AB01PP02-1030 - PUMP TRANSMISSION
 Component
Transmission
 Fluid
LE 4220 (--- GAL)

DIAGNOSIS

Recommendation

No corrective action is recommended at this time. Resample at the next service interval to monitor.

Wear

All component wear rates are normal.

Contamination

Elemental level of silicon (Si) above normal. The water content is negligible.

Fluid Condition

The AN level is acceptable for this fluid. The condition of the fluid is acceptable for the time in service.

SAMPLE INFORMATION

	method	limit/base	current	history1	history2
Sample Number	Client Info		WC0882105	WC0757543	WC0532249
Sample Date	Client Info		12 Jan 2024	09 Jan 2023	25 Jan 2021
Machine Age	hrs	Client Info	0	0	0
Oil Age	hrs	Client Info	0	0	0
Oil Changed	Client Info		N/A	N/A	N/A
Sample Status			ABNORMAL	SEVERE	NORMAL

CONTAMINATION

	method	limit/base	current	history1	history2
Water	WC Method	>0.1	NEG	NEG	NEG

WEAR METALS

	method	limit/base	current	history1	history2
Iron	ppm	ASTM D5185m >200	54	3481	3
Chromium	ppm	ASTM D5185m >10	<1	73	0
Nickel	ppm	ASTM D5185m	0	16	<1
Titanium	ppm	ASTM D5185m	0	<1	0
Silver	ppm	ASTM D5185m	0	<1	<1
Aluminum	ppm	ASTM D5185m >50	2	43	0
Lead	ppm	ASTM D5185m >50	<1	22	<1
Copper	ppm	ASTM D5185m >200	<1	85	<1
Tin	ppm	ASTM D5185m >10	<1	4	<1
Antimony	ppm	ASTM D5185m	---	---	0
Vanadium	ppm	ASTM D5185m	0	<1	0
Cadmium	ppm	ASTM D5185m	0	<1	0

ADDITIVES

	method	limit/base	current	history1	history2
Boron	ppm	ASTM D5185m	<1	29	3
Barium	ppm	ASTM D5185m	0	0	0
Molybdenum	ppm	ASTM D5185m	0	4	0
Manganese	ppm	ASTM D5185m	<1	23	0
Magnesium	ppm	ASTM D5185m	<1	32	0
Calcium	ppm	ASTM D5185m	5	31	4
Phosphorus	ppm	ASTM D5185m	233	360	312
Zinc	ppm	ASTM D5185m	17	508	40
Sulfur	ppm	ASTM D5185m	2071	4561	1241

CONTAMINANTS

	method	limit/base	current	history1	history2
Silicon	ppm	ASTM D5185m >50	72	361	2
Sodium	ppm	ASTM D5185m	2	214	0
Potassium	ppm	ASTM D5185m >20	5	6	0

FLUID DEGRADATION

	method	limit/base	current	history1	history2
Acid Number (AN)	mg KOH/g	ASTM D8045	0.51	0.77	0.565



OIL ANALYSIS REPORT

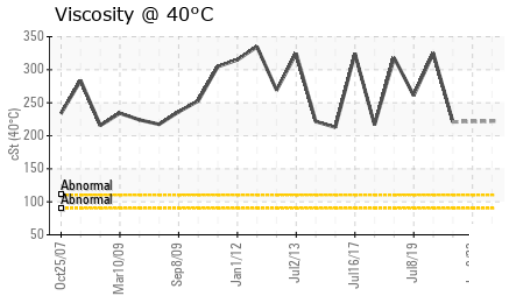
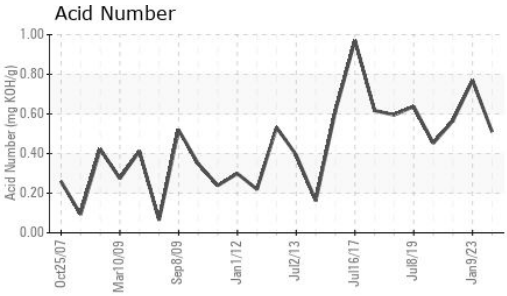
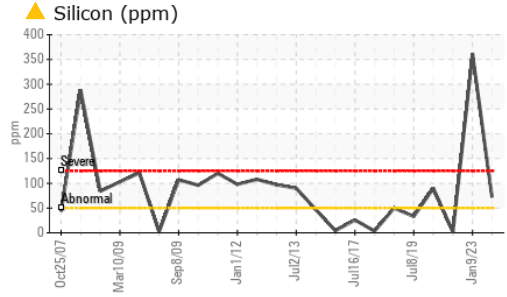

VISUAL	method	limit/base	current	history1	history2	
White Metal	scalar	*Visual	NONE	NONE	LIGHT	NONE
Yellow Metal	scalar	*Visual	NONE	NONE	NONE	NONE
Precipitate	scalar	*Visual	NONE	NONE	NONE	NONE
Silt	scalar	*Visual	NONE	NONE	NONE	NONE
Debris	scalar	*Visual	NONE	NONE	LIGHT	NONE
Sand/Dirt	scalar	*Visual	NONE	NONE	NONE	NONE
Appearance	scalar	*Visual	NORML	NORML	NORML	NORML
Odor	scalar	*Visual	NORML	NORML	NORML	NORML
Emulsified Water	scalar	*Visual	>0.1	NEG	0.2%	NEG
Free Water	scalar	*Visual		NEG	NEG	NEG

FLUID PROPERTIES	method	limit/base	current	history1	history2
Visc @ 40°C	cSt	ASTM D445	222	---	221

SAMPLE IMAGES	method	limit/base	current	history1	history2
---------------	--------	------------	---------	----------	----------

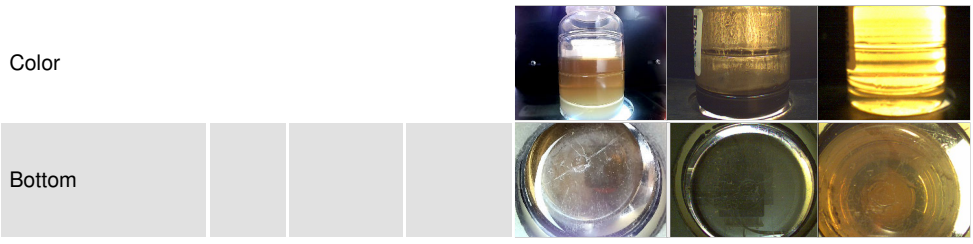

GRAPHS

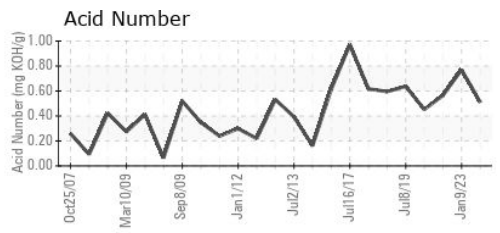
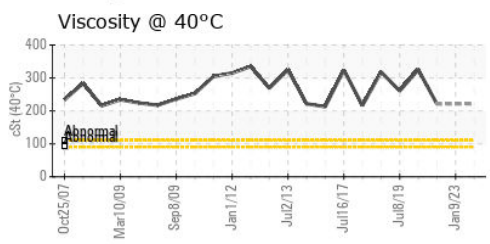
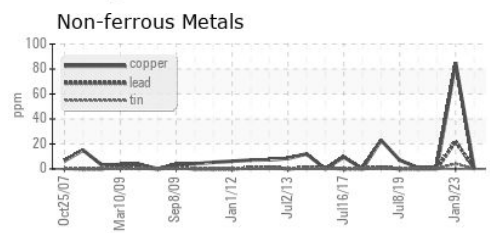
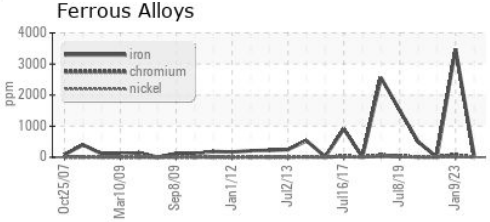

Laboratory : WearCheck USA - 501 Madison Ave., Cary, NC 27513
Sample No. : WC0882105 **Received** : 18 Jan 2024
Lab Number : **06064478** **Diagnosed** : 21 Jan 2024
Unique Number : 10835860 **Diagnostician** : Don Baldrige
Test Package : IND 2

LEPRINO FOODS - ALLENDALE
 4700 RICH STREET
 ALLENDALE, MI
 US 49401
 Contact: BILL FERRIER
 BFERRIER@LEPRINOFOODS.COM
 T:
 F:

Certificate L2367
 To discuss this sample report, contact Customer Service at 1-800-237-1369.
 * - Denotes test methods that are outside of the ISO 17025 scope of accreditation.
 Statements of conformity to specifications are based on the simple acceptance decision rule (JCGM 106:2012)