

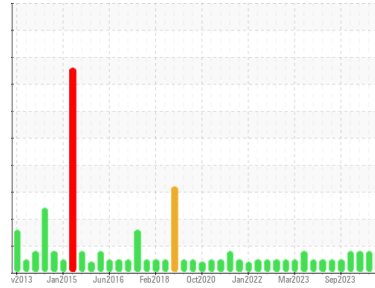

OIL ANALYSIS REPORT

Sample Rating Trend



Area
BLEACH O2
 Machine Id
BX060 POST02 PRESS NE (S/N 0661-03-02-040-040)
 Component
Bearing
 Fluid
{not provided} (4 GAL)

DIAGNOSIS

- Recommendation**
No corrective action is recommended at this time. Resample at the next service interval to monitor.
- Wear**
The iron level is abnormal. All other component wear rates are normal.
- Contamination**
There is no indication of any contamination in the oil.
- Fluid Condition**
The AN level is acceptable for this fluid. The condition of the oil is suitable for further service.

SAMPLE INFORMATION

	method	limit/base	current	history1	history2
Sample Number	Client Info		WC0851743	WC0851751	WC0851725
Sample Date	Client Info		25 Jan 2024	18 Dec 2023	01 Dec 2023
Machine Age	mls	Client Info	0	0	0
Oil Age	mls	Client Info	0	0	0
Oil Changed	Client Info		N/A	N/A	N/A
Sample Status			ABNORMAL	ABNORMAL	ABNORMAL

WEAR METALS

	method	limit/base	current	history1	history2
Iron	ppm	ASTM D5185m >20	▲ 65	▲ 56	▲ 88
Chromium	ppm	ASTM D5185m >20	1	<1	1
Nickel	ppm	ASTM D5185m >20	2	2	3
Titanium	ppm	ASTM D5185m	<1	0	0
Silver	ppm	ASTM D5185m	0	0	0
Aluminum	ppm	ASTM D5185m >20	1	<1	1
Lead	ppm	ASTM D5185m >20	0	0	0
Copper	ppm	ASTM D5185m >20	2	2	4
Tin	ppm	ASTM D5185m >20	<1	<1	0
Vanadium	ppm	ASTM D5185m	<1	0	0
Cadmium	ppm	ASTM D5185m	<1	0	0

ADDITIVES

	method	limit/base	current	history1	history2
Boron	ppm	ASTM D5185m	0	0	0
Barium	ppm	ASTM D5185m	0	0	0
Molybdenum	ppm	ASTM D5185m	0	0	0
Manganese	ppm	ASTM D5185m	<1	<1	<1
Magnesium	ppm	ASTM D5185m	<1	2	<1
Calcium	ppm	ASTM D5185m	2	4	7
Phosphorus	ppm	ASTM D5185m	369	469	417
Zinc	ppm	ASTM D5185m	8	14	12
Sulfur	ppm	ASTM D5185m	13986	17499	19277

CONTAMINANTS

	method	limit/base	current	history1	history2
Silicon	ppm	ASTM D5185m >15	10	13	15
Sodium	ppm	ASTM D5185m	4	3	4
Potassium	ppm	ASTM D5185m >20	2	2	<1
Water	%	ASTM D6304 >2	0.070	0.104	0.133
ppm Water	ppm	ASTM D6304	700	1040	1330

FLUID DEGRADATION

	method	limit/base	current	history1	history2
Acid Number (AN)	mg KOH/g	ASTM D8045	0.79	0.83	0.69



OIL ANALYSIS REPORT

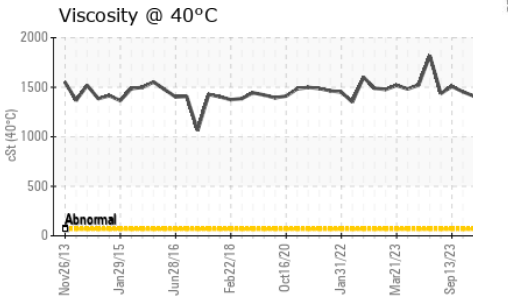
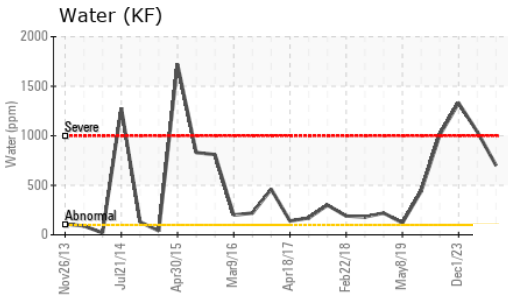
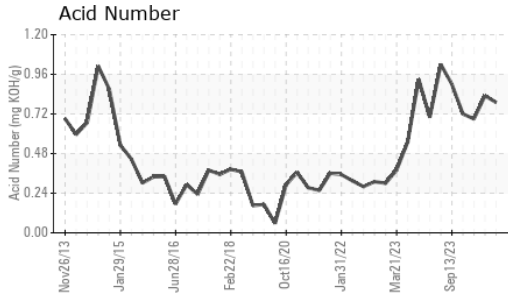
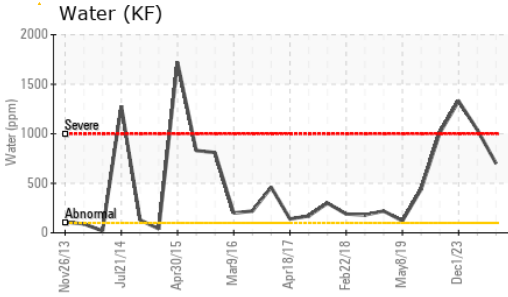

VISUAL	method	limit/base	current	history1	history2
White Metal	scalar	*Visual	NONE	NONE	NONE
Yellow Metal	scalar	*Visual	NONE	NONE	NONE
Precipitate	scalar	*Visual	NONE	NONE	NONE
Silt	scalar	*Visual	NONE	NONE	NONE
Debris	scalar	*Visual	NONE	NONE	NONE
Sand/Dirt	scalar	*Visual	NONE	NONE	NONE
Appearance	scalar	*Visual	NORML	NORML	NORML
Odor	scalar	*Visual	NORML	NORML	NORML
Emulsified Water	scalar	*Visual	>2	0.2%	0.2%
Free Water	scalar	*Visual		NEG	NEG

FLUID PROPERTIES	method	limit/base	current	history1	history2
Visc @ 40°C	cSt	ASTM D445	1459	1437	1410

SAMPLE IMAGES	method	limit/base	current	history1	history2
---------------	--------	------------	---------	----------	----------

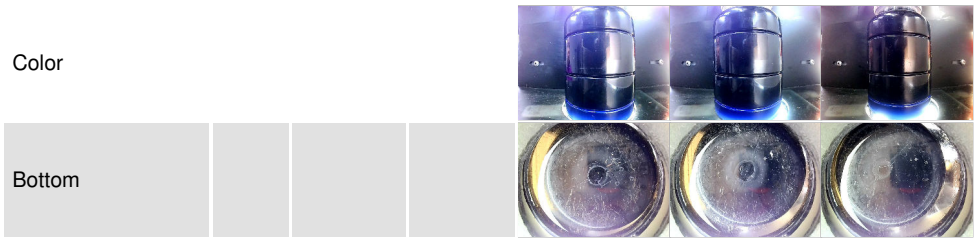

GRAPHS

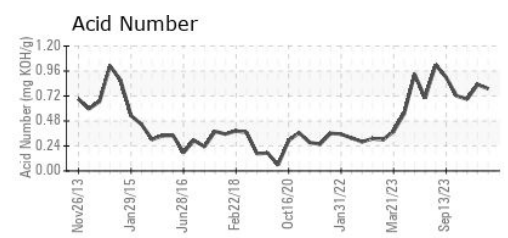
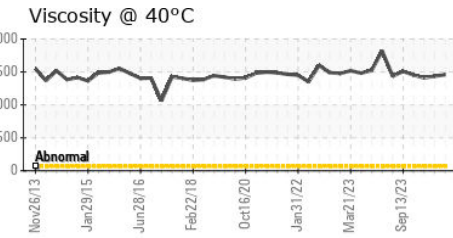
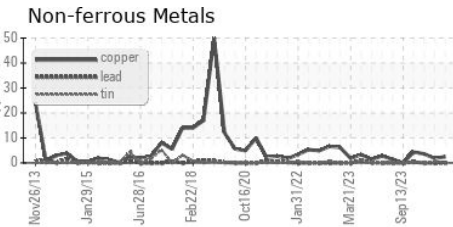
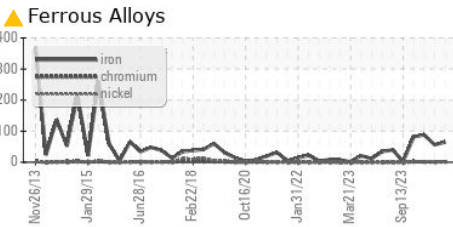

Laboratory : WearCheck USA - 501 Madison Ave., Cary, NC 27513
Sample No. : WC0851743 **Received** : 31 Jan 2024
Lab Number : 06076390 **Diagnosed** : 02 Feb 2024
Unique Number : 10858481 **Diagnostician** : Don Baldrige
Test Package : IND 2 (Additional Tests: KF)

INTERNATIONAL PAPER
 865 JOHN L REGEL RD
 RIEGELWOOD, NC
 US 28456
 Contact: Zach Lizana
 zachary.lizana@ipaper.com
 T: (910)362-4775
 F:

Certificate L2367
 To discuss this sample report, contact Customer Service at 1-800-237-1369.
 * - Denotes test methods that are outside of the ISO 17025 scope of accreditation.
 Statements of conformity to specifications are based on the simple acceptance decision rule (JCGM 106:2012)