

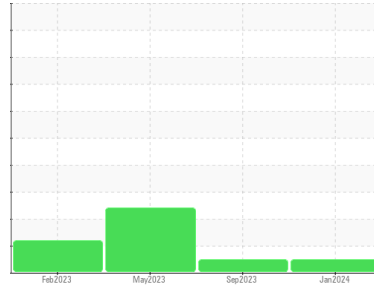

OIL ANALYSIS REPORT

Sample Rating Trend



NORMAL



Machine Id
SULLAIR 003-119433 - MERCY ONE

Component
Compressor
Fluid
SULLAIR SULLUBE (--- QTS)

DIAGNOSIS

Recommendation

Resample at the next service interval to monitor.

Wear

All component wear rates are normal.

Contamination

There is no indication of any contamination in the oil.

Fluid Condition

The AN level is acceptable for this fluid. The condition of the oil is suitable for further service.

SAMPLE INFORMATION

	method	limit/base	current	history1	history2
Sample Number	Client Info		WC0806260	WC0832547	WC0762019
Sample Date	Client Info		02 Jan 2024	25 Sep 2023	08 May 2023
Machine Age	hrs	Client Info	59644	58107	56410
Oil Age	hrs	Client Info	5452	0	2410
Oil Changed	Client Info		Changed	Not Changd	Not Changd
Sample Status			NORMAL	NORMAL	ABNORMAL

CONTAMINATION

	method	limit/base	current	history1	history2
Water	WC Method	>0.1	NEG	NEG	NEG

WEAR METALS

	method	limit/base	current	history1	history2
Iron	ppm	ASTM D5185m >50	0	0	0
Chromium	ppm	ASTM D5185m >10	0	0	<1
Nickel	ppm	ASTM D5185m	<1	0	<1
Titanium	ppm	ASTM D5185m	0	0	<1
Silver	ppm	ASTM D5185m	0	0	0
Aluminum	ppm	ASTM D5185m >25	<1	0	<1
Lead	ppm	ASTM D5185m >25	0	0	8
Copper	ppm	ASTM D5185m >50	1	5	76
Tin	ppm	ASTM D5185m >15	<1	<1	2
Vanadium	ppm	ASTM D5185m	0	<1	<1
Cadmium	ppm	ASTM D5185m	0	0	<1

ADDITIVES

	method	limit/base	current	history1	history2
Boron	ppm	ASTM D5185m	0	0	2
Barium	ppm	ASTM D5185m 745	756	738	810
Molybdenum	ppm	ASTM D5185m 0.0	0	0	0
Manganese	ppm	ASTM D5185m	<1	<1	<1
Magnesium	ppm	ASTM D5185m 0.0	2	1	13
Calcium	ppm	ASTM D5185m 1	4	2	2
Phosphorus	ppm	ASTM D5185m 3	3	3	4
Zinc	ppm	ASTM D5185m 0.1	5	11	97
Sulfur	ppm	ASTM D5185m 240	427	509	418

CONTAMINANTS

	method	limit/base	current	history1	history2
Silicon	ppm	ASTM D5185m >25	2	1	2
Sodium	ppm	ASTM D5185m	50	59	34
Potassium	ppm	ASTM D5185m >20	8	8	9

FLUID DEGRADATION

	method	limit/base	current	history1	history2
Acid Number (AN)	mg KOH/g	ASTM D8045 .06	0.447	0.46	0.89



OIL ANALYSIS REPORT

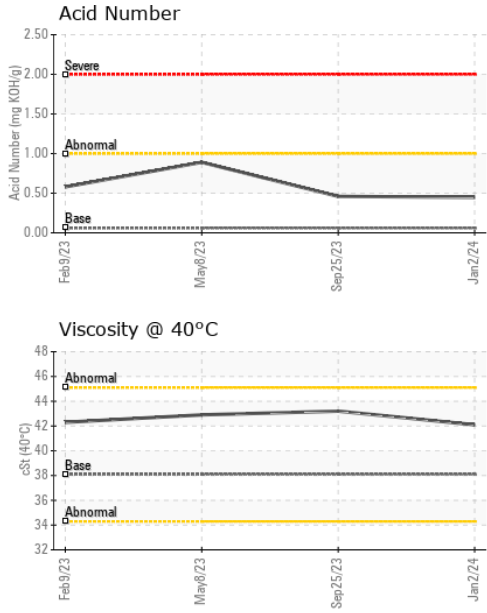

VISUAL	method	limit/base	current	history1	history2
White Metal	scalar	*Visual	NONE	NONE	LIGHT
Yellow Metal	scalar	*Visual	NONE	NONE	NONE
Precipitate	scalar	*Visual	NONE	NONE	NONE
Silt	scalar	*Visual	NONE	NONE	NONE
Debris	scalar	*Visual	NONE	NONE	LIGHT
Sand/Dirt	scalar	*Visual	NONE	NONE	NONE
Appearance	scalar	*Visual	NORML	NORML	NORML
Odor	scalar	*Visual	NORML	NORML	NORML
Emulsified Water	scalar	*Visual	>0.1	NEG	0.2%
Free Water	scalar	*Visual		NEG	NEG

FLUID PROPERTIES	method	limit/base	current	history1	history2	
Visc @ 40°C	cSt	ASTM D445	38.1	42.1	43.2	42.9

SAMPLE IMAGES	method	limit/base	current	history1	history2
---------------	--------	------------	---------	----------	----------

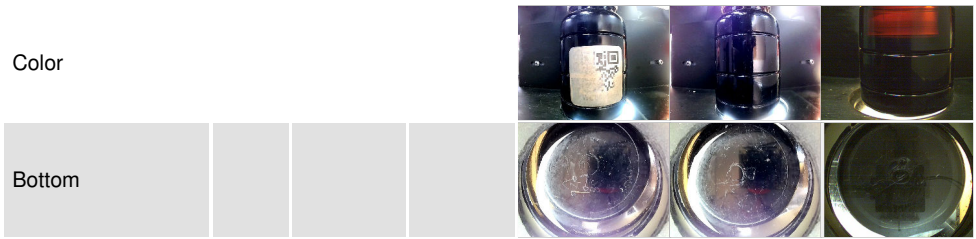

GRAPHS

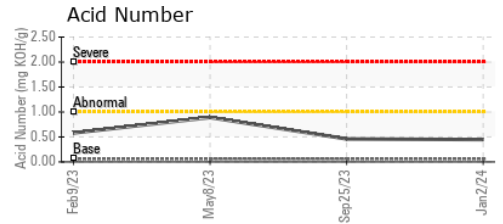
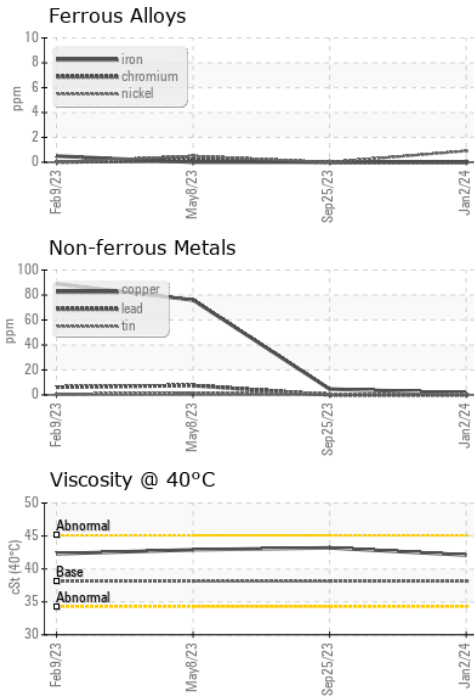

Laboratory : WearCheck USA - 501 Madison Ave., Cary, NC 27513
Sample No. : WC0806260 **Received** : 23 Feb 2024
Lab Number : 06098543 **Tested** : 26 Feb 2024
Unique Number : 10896773 **Diagnosed** : 26 Feb 2024 - Don Baldrige
Test Package : IND 2

JOHN HENRY FOSTER MINNESOTA INC.
 3103 MIKE COLLINS DRIVE
 EAGAN, MN
 US 55121
 Contact: **MARTY ADAM**
 marty.adam@jhfooster.com
 T: (651)681-5745
 F: (651)681-0536

To discuss this sample report, contact Customer Service at 1-800-237-1369.
 * - Denotes test methods that are outside of the ISO 17025 scope of accreditation.
 Statements of conformity to specifications are based on the simple acceptance decision rule (JCGM 106:2012)