

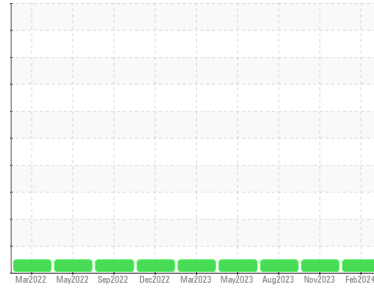

OIL ANALYSIS REPORT

Sample Rating Trend

NORMAL



Machine Id
CRNG_U1 CRNG_U1_M1
 Component
Drive End Bearing
 Fluid
SHELL TELLUS 32 (--- GAL)

DIAGNOSIS

Recommendation

Resample at the next service interval to monitor.

Wear

All component wear rates are normal.

Contamination

The water content is negligible. There is no indication of any contamination in the oil.

Fluid Condition

The AN level is acceptable for this fluid. The condition of the oil is suitable for further service.

SAMPLE INFORMATION		method	limit/base	current	history1	history2
Sample Number	Client Info			RP0032744	RP0027365	RP0026617
Sample Date	Client Info			15 Feb 2024	14 Nov 2023	03 Aug 2023
Machine Age	hrs	Client Info		0	0	0
Oil Age	hrs	Client Info		0	0	0
Oil Changed	Client Info			N/A	N/A	N/A
Sample Status				NORMAL	NORMAL	NORMAL

WEAR METALS		method	limit/base	current	history1	history2
Iron	ppm	ASTM D5185m	>20	<1	1	<1
Chromium	ppm	ASTM D5185m	>20	<1	<1	0
Nickel	ppm	ASTM D5185m	>20	<1	<1	0
Titanium	ppm	ASTM D5185m		<1	0	0
Silver	ppm	ASTM D5185m		<1	0	0
Aluminum	ppm	ASTM D5185m	>20	<1	<1	0
Lead	ppm	ASTM D5185m	>20	1	<1	<1
Copper	ppm	ASTM D5185m	>20	<1	<1	0
Tin	ppm	ASTM D5185m	>20	2	2	1
Vanadium	ppm	ASTM D5185m		0	0	0
Cadmium	ppm	ASTM D5185m		<1	<1	0

ADDITIVES		method	limit/base	current	history1	history2
Boron	ppm	ASTM D5185m		0	0	0
Barium	ppm	ASTM D5185m		5	<1	1
Molybdenum	ppm	ASTM D5185m		1	<1	<1
Manganese	ppm	ASTM D5185m		<1	<1	0
Magnesium	ppm	ASTM D5185m	11	5	5	4
Calcium	ppm	ASTM D5185m	35	42	46	49
Phosphorus	ppm	ASTM D5185m	259	224	287	287
Zinc	ppm	ASTM D5185m	277	318	333	367

CONTAMINANTS		method	limit/base	current	history1	history2
Silicon	ppm	ASTM D5185m	>15	<1	<1	0
Sodium	ppm	ASTM D5185m		0	0	2
Potassium	ppm	ASTM D5185m	>20	<1	<1	0
Water	%	ASTM D6304	>2	0.002	0.003	0.003
ppm Water	ppm	ASTM D6304		22	33	35.7

FLUID DEGRADATION		method	limit/base	current	history1	history2
Acid Number (AN)	mg KOH/g	ASTM D8045	0.32	0.35	0.31	0.35

VISUAL		method	limit/base	current	history1	history2
White Metal	scalar	*Visual	NONE	NONE	NONE	NONE
Yellow Metal	scalar	*Visual	NONE	NONE	NONE	NONE
Precipitate	scalar	*Visual	NONE	NONE	NONE	NONE
Silt	scalar	*Visual	NONE	NONE	NONE	NONE
Debris	scalar	*Visual	NONE	NONE	LIGHT	NONE
Sand/Dirt	scalar	*Visual	NONE	NONE	NONE	NONE
Appearance	scalar	*Visual	NORML	NORML	NORML	NORML
Odor	scalar	*Visual	NORML	NORML	NORML	NORML
Emulsified Water	scalar	*Visual	>2	NEG	NEG	NEG
Free Water	scalar	*Visual		NEG	NEG	NEG

OIL ANALYSIS REPORT

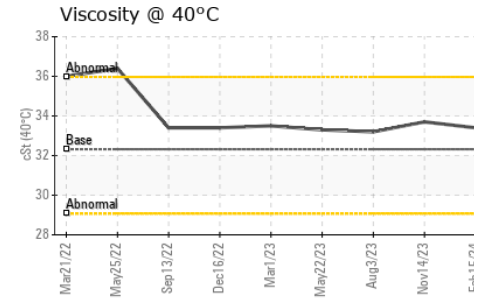
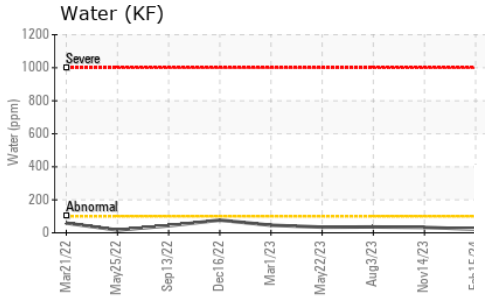
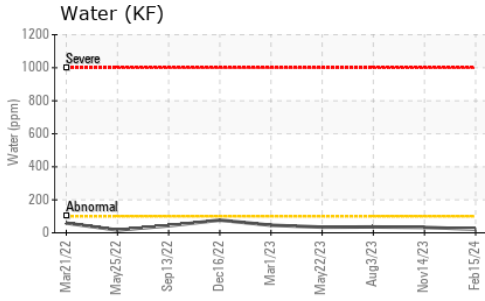

FLUID PROPERTIES		method	limit/base	current	history1	history2
Visc @ 40°C	cSt	ASTM D445	32.32	33.4	33.7	33.2

SAMPLE IMAGES		method	limit/base	current	history1	history2
---------------	--	--------	------------	---------	----------	----------

Color

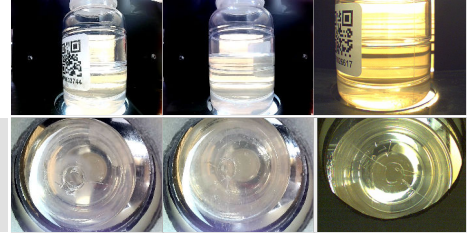

Bottom

GRAPHS

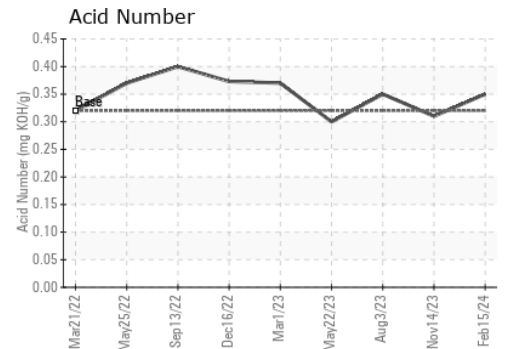
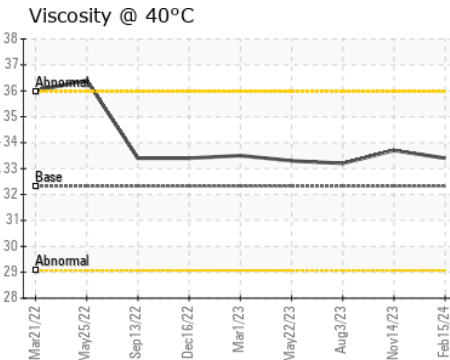
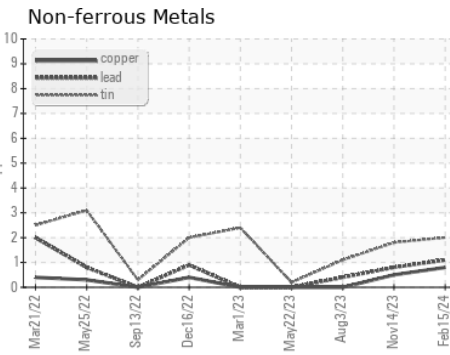
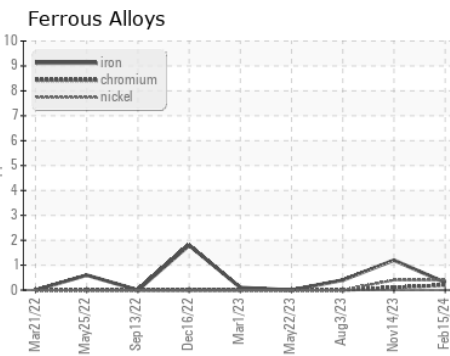

Certificate L2367

Laboratory : WearCheck USA - 501 Madison Ave., Cary, NC 27513
Sample No. : RP0032744
Lab Number : 06099255
Unique Number : 10897485
Test Package : IND 2

Received : 23 Feb 2024
Tested : 27 Feb 2024
Diagnosed : 27 Feb 2024 - Don Baldrige

ENERGY TRANSFER - CORNING
 3346 GORTON ROAD
 CORNING, NY
 US 14830

Contact: NICHOLAS PUCCI
 NICHOLAS.PUCCI@ENERGYTRANSFER.COM

T: (610)858-3838

To discuss this sample report, contact Customer Service at 1-800-237-1369.

* - Denotes test methods that are outside of the ISO 17025 scope of accreditation.

Statements of conformity to specifications are based on the simple acceptance decision rule (JCGM 106:2012)

F: