

OIL ANALYSIS REPORT

Sample Rating Trend

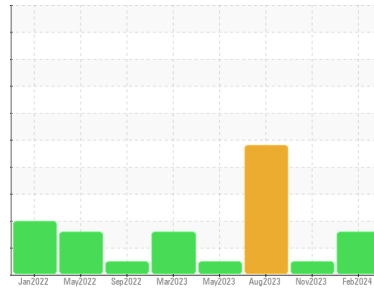

DIRT



Machine Id
COHO_U1 COHO_U1_M1
 Component
Non-Drive End Bearing
 Fluid
SHELL TELLUS 32 (--- GAL)

DIAGNOSIS

Recommendation

No corrective action is recommended at this time. Resample at the next service interval to monitor.

Wear

All component wear rates are normal.

Contamination

Elemental level of silicon (Si) above normal.

Fluid Condition

The AN level is acceptable for this fluid. The condition of the oil is suitable for further service.

SAMPLE INFORMATION

method	limit/base	current	history1	history2
Sample Number	Client Info	RP0032749	RP0032722	RP0026618
Sample Date	Client Info	15 Feb 2024	14 Nov 2023	04 Aug 2023
Machine Age	hrs	Client Info	0	0
Oil Age	hrs	Client Info	0	0
Oil Changed	Client Info	N/A	N/A	N/A
Sample Status		ABNORMAL	NORMAL	SEVERE

WEAR METALS

method	limit/base	current	history1	history2	
Iron	ppm	ASTM D5185m >20	2	1	3
Chromium	ppm	ASTM D5185m >20	<1	<1	0
Nickel	ppm	ASTM D5185m >20	<1	<1	0
Titanium	ppm	ASTM D5185m	<1	<1	0
Silver	ppm	ASTM D5185m	<1	0	0
Aluminum	ppm	ASTM D5185m >20	<1	<1	0
Lead	ppm	ASTM D5185m >20	1	<1	<1
Copper	ppm	ASTM D5185m >20	2	<1	1
Tin	ppm	ASTM D5185m >20	7	4	4
Vanadium	ppm	ASTM D5185m	0	0	0
Cadmium	ppm	ASTM D5185m	<1	<1	0

ADDITIVES

method	limit/base	current	history1	history2	
Boron	ppm	ASTM D5185m	0	0	0
Barium	ppm	ASTM D5185m	5	1	1
Molybdenum	ppm	ASTM D5185m	<1	<1	<1
Manganese	ppm	ASTM D5185m	<1	<1	0
Magnesium	ppm	ASTM D5185m 11	60	61	11
Calcium	ppm	ASTM D5185m 35	15	15	53
Phosphorus	ppm	ASTM D5185m 259	237	283	245
Zinc	ppm	ASTM D5185m 277	327	321	317

CONTAMINANTS

method	limit/base	current	history1	history2	
Silicon	ppm	ASTM D5185m >15	▲ 34	4	● 94
Sodium	ppm	ASTM D5185m	0	0	2
Potassium	ppm	ASTM D5185m >20	<1	<1	0
Water	%	ASTM D6304 >2	0.001	0.002	0.002
ppm Water	ppm	ASTM D6304	1	25	24.9

FLUID DEGRADATION

method	limit/base	current	history1	history2	
Acid Number (AN)	mg KOH/g	ASTM D8045 0.32	0.34	0.33	0.28

VISUAL

method	limit/base	current	history1	history2	
White Metal	scalar	*Visual NONE	NONE	NONE	NONE
Yellow Metal	scalar	*Visual NONE	NONE	NONE	NONE
Precipitate	scalar	*Visual NONE	NONE	NONE	NONE
Silt	scalar	*Visual NONE	NONE	NONE	LIGHT
Debris	scalar	*Visual NONE	NONE	NONE	NONE
Sand/Dirt	scalar	*Visual NONE	NONE	NONE	NONE
Appearance	scalar	*Visual NORML	NORML	NORML	NORML
Odor	scalar	*Visual NORML	NORML	NORML	NORML
Emulsified Water	scalar	*Visual >2	NEG	NEG	NEG
Free Water	scalar	*Visual	NEG	NEG	NEG

OIL ANALYSIS REPORT

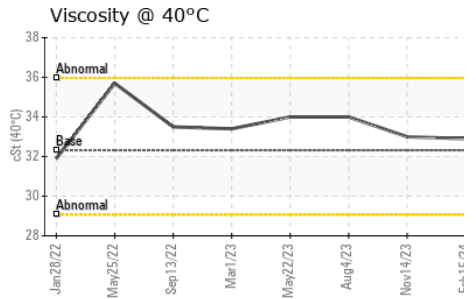
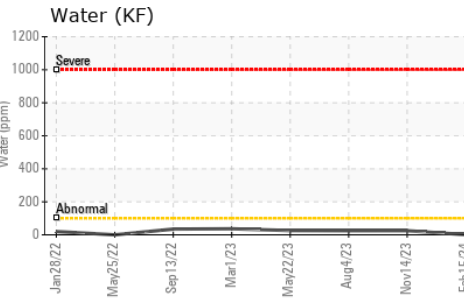
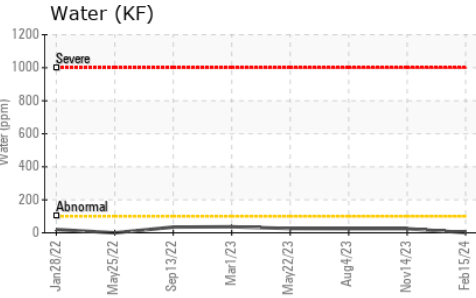
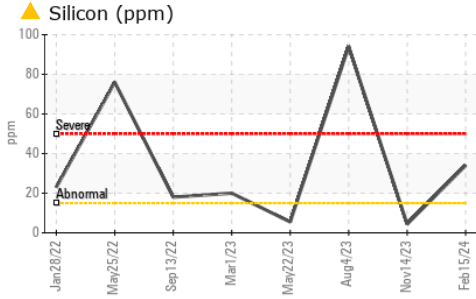

FLUID PROPERTIES	method	limit/base	current	history1	history2	
Visc @ 40°C	cSt	ASTM D445	32.32	32.9	33.0	34.0

SAMPLE IMAGES	method	limit/base	current	history1	history2
---------------	--------	------------	---------	----------	----------

Color

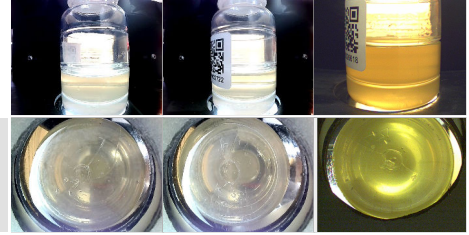

Bottom

GRAPHS

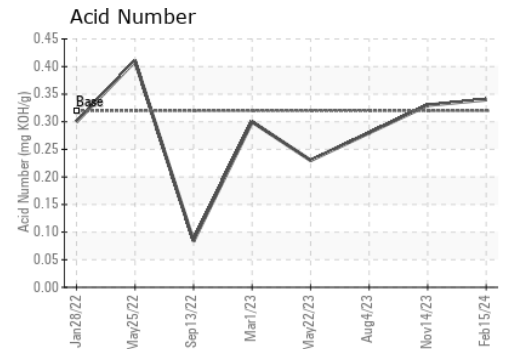
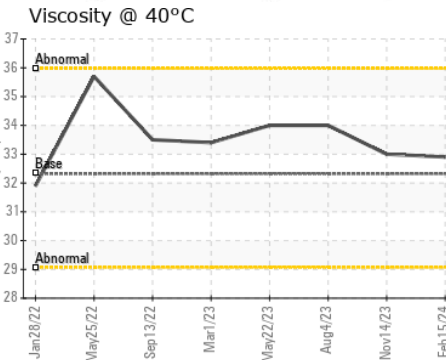
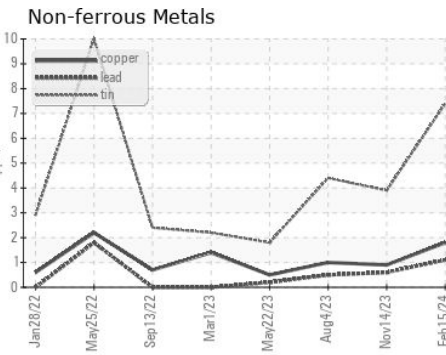
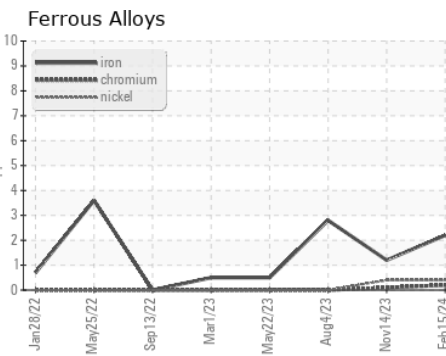

Certificate L2367

Laboratory : WearCheck USA - 501 Madison Ave., Cary, NC 27513
Sample No. : RP0032749
Lab Number : 06099260
Unique Number : 10897490
Test Package : IND 2

Received : 23 Feb 2024
Tested : 27 Feb 2024
Diagnosed : 27 Feb 2024 - Don Baldrige

ENERGY TRANSFER - COHOCTON
 4191 WENTWORTH ROAD
 COHOCTON, NY
 US 14826
 Contact: JERRY HIGGINS

To discuss this sample report, contact Customer Service at 1-800-237-1369.

* - Denotes test methods that are outside of the ISO 17025 scope of accreditation.

Statements of conformity to specifications are based on the simple acceptance decision rule (JCGM 106:2012)

T: (610)858-3838

F: