

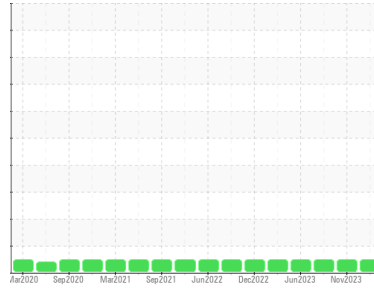

# OIL ANALYSIS REPORT

Sample Rating Trend

**NORMAL**



Machine Id  
**CDPT\_U2120 CDPT\_U2120\_M2120**  
 Component  
**Lube System**  
 Fluid  
**ROYAL PURPLE SYNFILM GT 32 (60 GAL)**

## DIAGNOSIS

### Recommendation

Resample at the next service interval to monitor.

### Wear

All component wear rates are normal.

### Contamination

The water content is negligible. There is no indication of any contamination in the oil.

### Fluid Condition

The AN level is acceptable for this fluid. The condition of the oil is suitable for further service.

SAMPLE INFORMATION		method	limit/base	current	history1	history2
Sample Number	Client Info			<b>RP0034053</b>	RP0025441	RP0034012
Sample Date	Client Info			<b>21 Feb 2024</b>	16 Nov 2023	25 Sep 2023
Machine Age	hrs	Client Info		<b>0</b>	0	0
Oil Age	hrs	Client Info		<b>0</b>	0	0
Oil Changed	Client Info			<b>N/A</b>	N/A	N/A
Sample Status				<b>NORMAL</b>	NORMAL	NORMAL

WEAR METALS		method	limit/base	current	history1	history2
Iron	ppm	ASTM D5185m	>20	<b>0</b>	0	0
Chromium	ppm	ASTM D5185m	>10	<b>&lt;1</b>	0	0
Nickel	ppm	ASTM D5185m	>10	<b>0</b>	<1	<1
Titanium	ppm	ASTM D5185m		<b>0</b>	0	0
Silver	ppm	ASTM D5185m		<b>0</b>	0	0
Aluminum	ppm	ASTM D5185m	>10	<b>0</b>	0	<1
Lead	ppm	ASTM D5185m	>20	<b>0</b>	<1	<1
Copper	ppm	ASTM D5185m	>20	<b>2</b>	3	2
Tin	ppm	ASTM D5185m	>10	<b>0</b>	<1	<1
Vanadium	ppm	ASTM D5185m		<b>0</b>	0	0
Cadmium	ppm	ASTM D5185m		<b>0</b>	0	0

ADDITIVES		method	limit/base	current	history1	history2
Boron	ppm	ASTM D5185m		<b>0</b>	0	0
Barium	ppm	ASTM D5185m		<b>0</b>	0	0
Molybdenum	ppm	ASTM D5185m		<b>0</b>	0	0
Manganese	ppm	ASTM D5185m		<b>&lt;1</b>	0	0
Magnesium	ppm	ASTM D5185m		<b>2</b>	1	1
Calcium	ppm	ASTM D5185m		<b>1</b>	<1	<1
Phosphorus	ppm	ASTM D5185m		<b>0</b>	4	1
Zinc	ppm	ASTM D5185m		<b>0</b>	0	1

CONTAMINANTS		method	limit/base	current	history1	history2
Silicon	ppm	ASTM D5185m	>15	<b>&lt;1</b>	<1	<1
Sodium	ppm	ASTM D5185m		<b>0</b>	<1	<1
Potassium	ppm	ASTM D5185m	>20	<b>0</b>	<1	<1
Water	%	ASTM D6304	>0.05	<b>0.001</b>	0.005	0.012
ppm Water	ppm	ASTM D6304	>500	<b>4</b>	52	122.8

FLUID DEGRADATION		method	limit/base	current	history1	history2
Acid Number (AN)	mg KOH/g	ASTM D8045		<b>0.312</b>	0.311	0.345

VISUAL		method	limit/base	current	history1	history2
White Metal	scalar	*Visual	NONE	<b>NONE</b>	NONE	NONE
Yellow Metal	scalar	*Visual	NONE	<b>NONE</b>	NONE	NONE
Precipitate	scalar	*Visual	NONE	<b>NONE</b>	NONE	NONE
Silt	scalar	*Visual	NONE	<b>NONE</b>	NONE	NONE
Debris	scalar	*Visual	NONE	<b>NONE</b>	NONE	NONE
Sand/Dirt	scalar	*Visual	NONE	<b>NONE</b>	NONE	NONE
Appearance	scalar	*Visual	NORML	<b>NORML</b>	NORML	NORML
Odor	scalar	*Visual	NORML	<b>NORML</b>	NORML	NORML
Emulsified Water	scalar	*Visual	>0.05	<b>NEG</b>	NEG	NEG
Free Water	scalar	*Visual		<b>NEG</b>	NEG	NEG

# OIL ANALYSIS REPORT

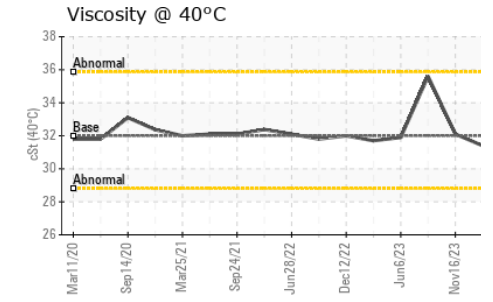
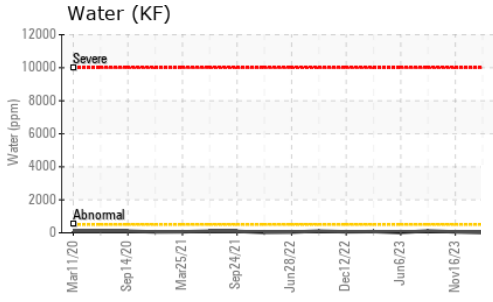
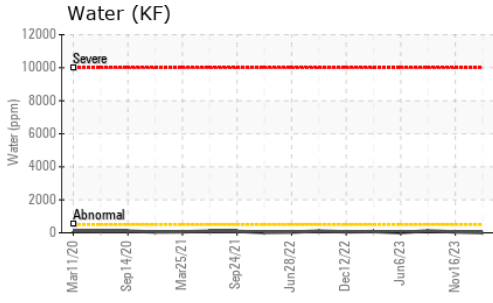

FLUID PROPERTIES		method	limit/base	current	history1	history2
Visc @ 40°C	cSt	ASTM D445	32	<b>31.4</b>	32.1	35.6

SAMPLE IMAGES		method	limit/base	current	history1	history2
---------------	--	--------	------------	---------	----------	----------

Color

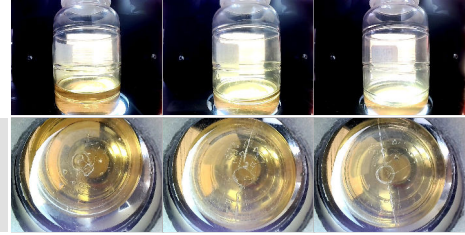

Bottom

## GRAPHS

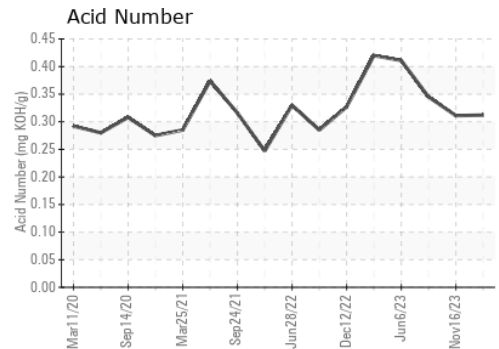
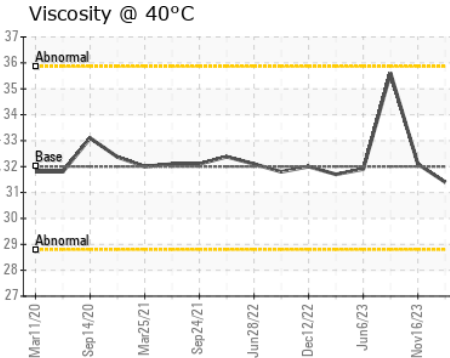
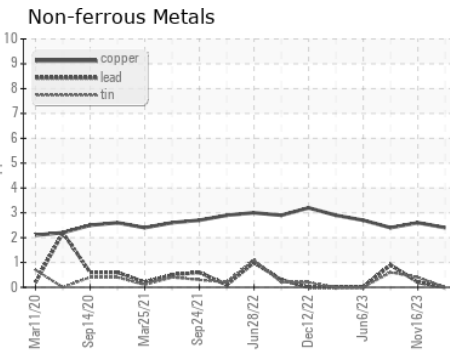
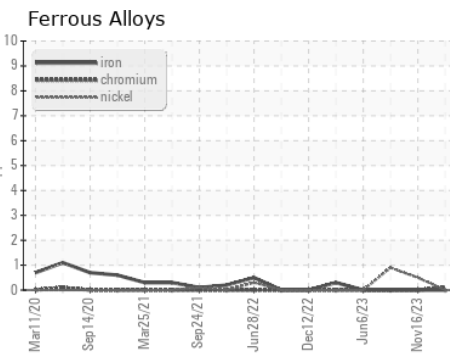

Certificate L2367

**Laboratory** : WearCheck USA - 501 Madison Ave., Cary, NC 27513  
**Sample No.** : RP0034053  
**Lab Number** : 06101690  
**Unique Number** : 10899920  
**Test Package** : IND 2

**Received** : 27 Feb 2024  
**Tested** : 28 Feb 2024  
**Diagnosed** : 29 Feb 2024 - Don Baldrige

**ENERGY TRANSFER - CEDAR POINT**  
 4151 CEDAR POINT ROAD  
 OREGON, OH  
 US 43616  
 Contact: CHRISTOPHER CORNWELL  
 christopher.cornwell@energytransfer.com

To discuss this sample report, contact Customer Service at 1-800-237-1369.

\* - Denotes test methods that are outside of the ISO 17025 scope of accreditation.

Statements of conformity to specifications are based on the simple acceptance decision rule (JCGM 106:2012)

T: (419)467-7972

F: