

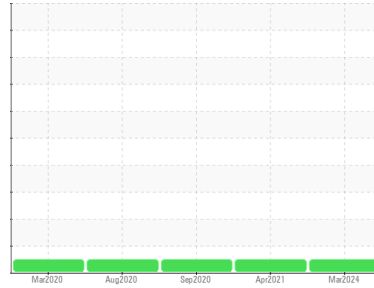

FUEL REPORT

Sample Rating Trend

NORMAL



Area
Ohio Valley
 Machine Id
[Ohio Valley] Diesel - #3 Port
 Component
Diesel Fuel
 Fluid
No.2 DIESEL FUEL (ULTRALOW SULPHUR) (1017 GAL)

DIAGNOSIS

Recommendation

No corrective action is recommended at this time. (Customer Sample Comment: Dillinger)

Corrosion

All metal levels are normal indicating no corrosion in the system.

Contaminants

The water content is negligible. There is no indication of any contamination in the fuel.

Fuel Condition

The condition of the fuel is acceptable for the time in service.

SAMPLE INFORMATION		method	limit/base	current	history1	history2
Sample Number	Client Info			WC0846059	WCDF01445	WCDF01388
Sample Date	Client Info			12 Mar 2024	18 Apr 2021	17 Sep 2020
Machine Age	hrs	Client Info		0	0	0
Sample Status				NORMAL	NORMAL	NORMAL

PHYSICAL PROPERTIES		method	limit/base	current	history1	history2
Visc @ 40°C	cSt	ASTM D445	3.0	2.49	2.56	2.23

SULFUR CONTENT		method	limit/base	current	history1	history2
Sulfur	ppm	ASTM D5185m	10	0	0	0

CONTAMINANTS		method	limit/base	current	history1	history2
Silicon	ppm	ASTM D5185m	<1.0	0	0	0
Sodium	ppm	ASTM D5185m	<0.1	0	<1	<1
Potassium	ppm	ASTM D5185m	<0.1	0	1	0
Water	%	ASTM D6304	<0.05	0.001	0.002	0.004
ppm Water	ppm	ASTM D6304	<500	10	24.9	44.2

HEAVY METALS		method	limit/base	current	history1	history2
Aluminum	ppm	ASTM D5185m	<0.1	0	0	0
Nickel	ppm	ASTM D5185m	<0.1	0	<1	0
Lead	ppm	ASTM D5185m	<0.1	0	<1	2
Vanadium	ppm	ASTM D5185m	<0.1	0	0	0
Iron	ppm	ASTM D5185m	<0.1	0	0	0
Calcium	ppm	ASTM D5185m	<0.1	0	0	1
Magnesium	ppm	ASTM D5185m	<0.1	0	0	0
Phosphorus	ppm	ASTM D5185m	<0.1	0	0	<1
Zinc	ppm	ASTM D5185m	<0.1	0	0	0

SAMPLE IMAGES		method	limit/base	current	history1	history2
---------------	--	--------	------------	---------	----------	----------

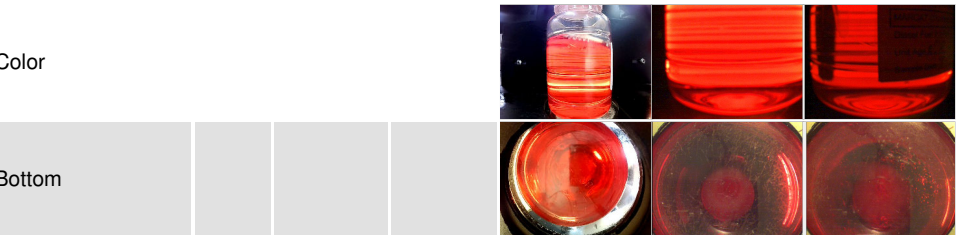



FUEL REPORT

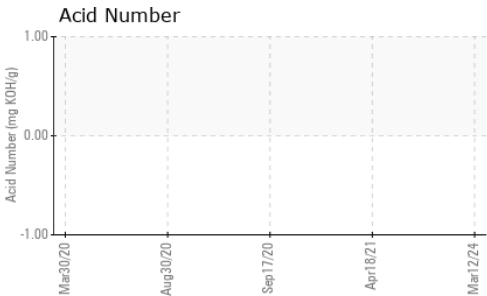
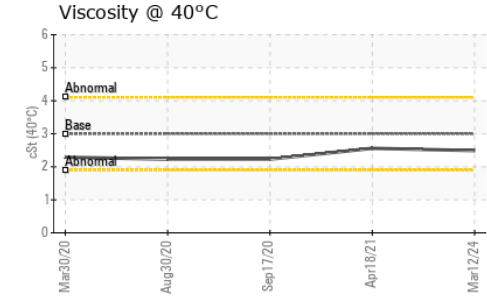
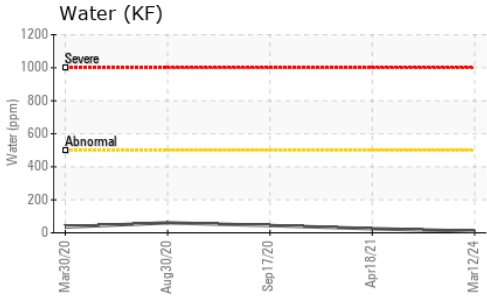

GRAPHS

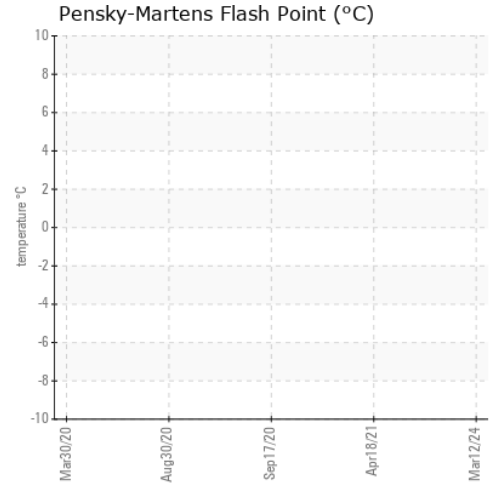

Certificate L2367

Laboratory : WearCheck USA - 501 Madison Ave., Cary, NC 27513
Sample No. : WC0846059 **Received** : 19 Mar 2024
Lab Number : 06122856 **Tested** : 22 Mar 2024
Unique Number : 10937007 **Diagnosed** : 22 Mar 2024 - Jonathan Hester
Test Package : IND 2 (Additional Tests: KF)

To discuss this sample report, contact Customer Service at 1-800-237-1369.

* - Denotes test methods that are outside of the ISO 17025 scope of accreditation.

Statements of conformity to specifications are based on the simple acceptance decision rule (JCGM 106:2012)

MARATHON PETROLEUM CO.
 101 12TH ST
 CATLETTSBURG, KY
 US 41169

Contact: CORY GUMBERT
 cagumbert@marathonpetroleum.com

T: (606)585-3950

F: x: