

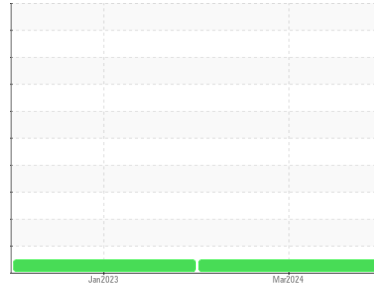

OIL ANALYSIS REPORT

Sample Rating Trend

NORMAL



Machine Id

4

Component

Gearbox

Fluid

GEAR OIL SAE 80W90 (--- GAL)

DIAGNOSIS

Recommendation

Little or no information is provided as to the component and lubricant being tested. Recommendations are therefore generic in nature and may not apply to the current application. Please forward information as to equipment type, reservoir capacity, lubricant type and any pertinent information to allow for a more accurate assessment. Resample at the next service interval to monitor. NOTE: Please provide information regarding reservoir capacity, filter type and micron rating with next sample. Please specify the brand, type, and viscosity of the oil on your next sample.

Wear

All component wear rates are normal.

Contamination

The water content is negligible. There is no indication of any contamination in the oil.

Fluid Condition

The AN level is acceptable for this fluid. The condition of the oil is suitable for further service.

SAMPLE INFORMATION		method	limit/base	current	history1	history2
Sample Number	Client Info			RP0034273	RP0029528	---
Sample Date	Client Info			18 Mar 2024	22 Jan 2023	---
Machine Age	hrs	Client Info		0	0	---
Oil Age	hrs	Client Info		0	0	---
Oil Changed	Client Info			N/A	N/A	---
Sample Status				NORMAL	NORMAL	---

WEAR METALS		method	limit/base	current	history1	history2
Iron	ppm	ASTM D5185m	>200	79	66	---
Chromium	ppm	ASTM D5185m	>15	0	<1	---
Nickel	ppm	ASTM D5185m	>15	0	0	---
Titanium	ppm	ASTM D5185m		0	0	---
Silver	ppm	ASTM D5185m		0	0	---
Aluminum	ppm	ASTM D5185m	>25	1	<1	---
Lead	ppm	ASTM D5185m	>100	0	0	---
Copper	ppm	ASTM D5185m	>200	8	3	---
Tin	ppm	ASTM D5185m	>25	0	<1	---
Vanadium	ppm	ASTM D5185m		0	0	---
Cadmium	ppm	ASTM D5185m		0	<1	---

ADDITIVES		method	limit/base	current	history1	history2
Boron	ppm	ASTM D5185m	400	0	0	---
Barium	ppm	ASTM D5185m	200	0	1	---
Molybdenum	ppm	ASTM D5185m	12	<1	<1	---
Manganese	ppm	ASTM D5185m		0	<1	---
Magnesium	ppm	ASTM D5185m	12	<1	3	---
Calcium	ppm	ASTM D5185m	150	2	2	---
Phosphorus	ppm	ASTM D5185m	1650	695	592	---
Zinc	ppm	ASTM D5185m	125	25	26	---

CONTAMINANTS		method	limit/base	current	history1	history2
Silicon	ppm	ASTM D5185m	>50	36	41	---
Sodium	ppm	ASTM D5185m	>170	1	<1	---
Potassium	ppm	ASTM D5185m	>20	0	<1	---
Water	%	ASTM D6304	>0.2	0.005	0.003	---
ppm Water	ppm	ASTM D6304	>2000	56	35.6	---

FLUID DEGRADATION		method	limit/base	current	history1	history2
Acid Number (AN)	mg KOH/g	ASTM D8045	2.00	1.63	1.40	---

VISUAL		method	limit/base	current	history1	history2
White Metal	scalar	*Visual	NONE	NONE	NONE	---
Yellow Metal	scalar	*Visual	NONE	NONE	NONE	---
Precipitate	scalar	*Visual	NONE	NONE	NONE	---
Silt	scalar	*Visual	NONE	NONE	NONE	---
Debris	scalar	*Visual	NONE	NONE	NONE	---
Sand/Dirt	scalar	*Visual	NONE	NONE	NONE	---
Appearance	scalar	*Visual	NORML	NORML	NORML	---
Odor	scalar	*Visual	NORML	NORML	NORML	---
Emulsified Water	scalar	*Visual	>0.2	NEG	NEG	---
Free Water	scalar	*Visual		NEG	NEG	---

OIL ANALYSIS REPORT

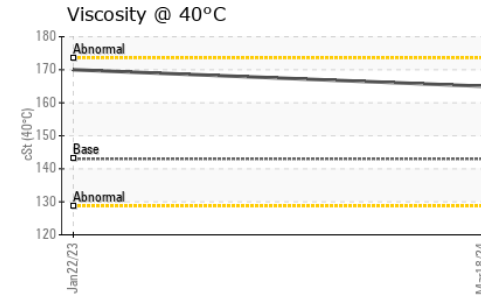
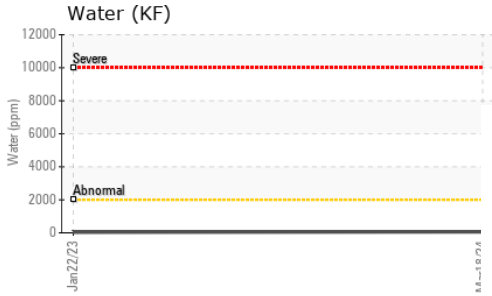
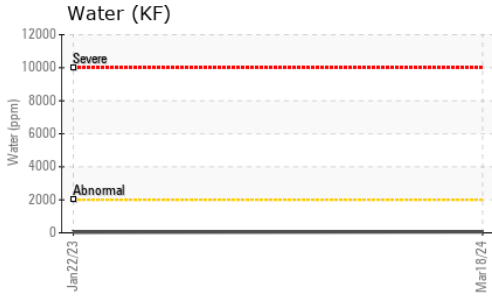

FLUID PROPERTIES		method	limit/base	current	history1	history2
Visc @ 40°C	cSt	ASTM D445	143	165	170	---

SAMPLE IMAGES		method	limit/base	current	history1	history2
---------------	--	--------	------------	---------	----------	----------

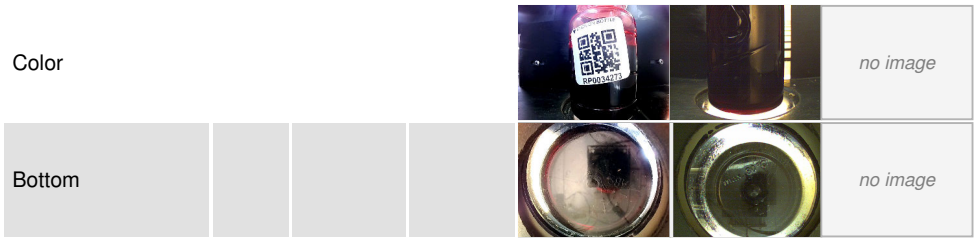

GRAPHS

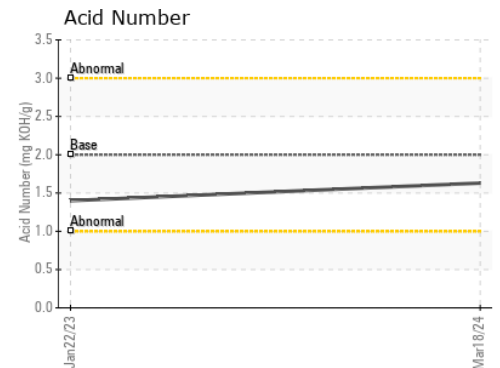
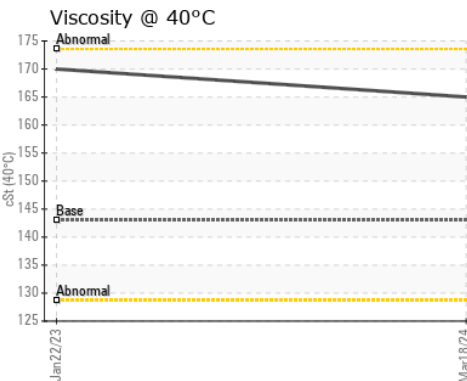
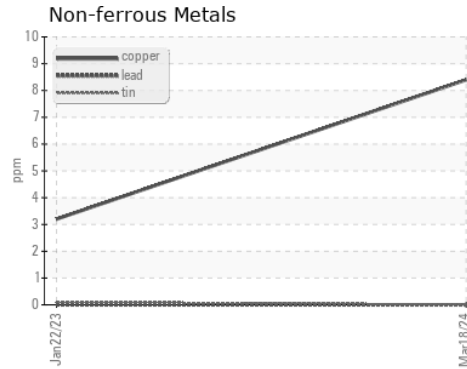
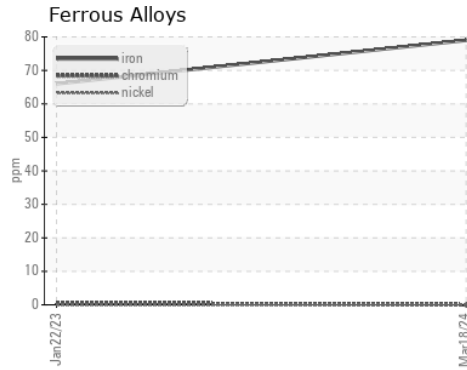

Certificate L2367

Laboratory : WearCheck USA - 501 Madison Ave., Cary, NC 27513
Sample No. : RP0034273 **Received** : 20 Mar 2024
Lab Number : 06124337 **Tested** : 21 Mar 2024
Unique Number : 10938488 **Diagnosed** : 21 Mar 2024 - Wes Davis
Test Package : IND 2

SUFFIELD WWTF
 844 EAST ST
 SUFFIELD, CT
 US 06078
 Contact: Julie Nigro
 jnigro@suffieldct.gov
 T: (860)668-3856
 F: (860)668-3858

To discuss this sample report, contact Customer Service at 1-800-237-1369.

* - Denotes test methods that are outside of the ISO 17025 scope of accreditation.

Statements of conformity to specifications are based on the simple acceptance decision rule (JCGM 106:2012)