



COOLANT REPORT

Sample Rating Trend

NORMAL



Machine Id
BPD B-3
Component
Coolant
Fluid
50/50 (--- GAL)

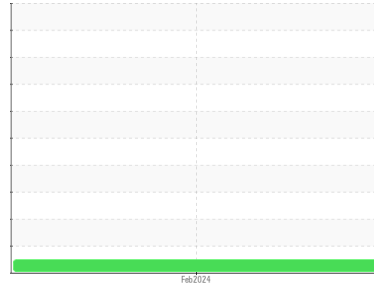

DIAGNOSIS

Recommendation

The fluid is suitable for further service.

Contaminants

There is no indication of any contamination in the coolant.

Coolant Condition

Glycol and nitrite levels are acceptable. The pH level of this fluid is within the acceptable limits.



SAMPLE INFORMATION

	method	limit/base	current	history1	history2
Sample Number	Client Info		WC0906778	---	---
Sample Date	Client Info		16 Feb 2024	---	---
Machine Age	hrs	Client Info	0	---	---
Oil Age	hrs	Client Info	0	---	---
Oil Changed		Client Info	N/A	---	---
Sample Status			NORMAL	---	---

PHYSICAL TEST RESULTS

	method	limit/base	current	history1	history2
Glycol Type	FT-IR		---	---	---
Specific Gravity	*ASTM D1298		1.067	---	---
pH	Scale 0-14 ASTM D1287		8.38	---	---
Nitrites	ppm AP-053:2009		412	---	---
Reserve Alkalinity	Scale 0-20 *ASTM D1121		---	---	---
Percentage Glycol	% ASTM D3321		49.7	---	---
Freezing Point	°F ASTM D3321		-33	---	---
Total Dissolved Solids			291.0	---	---
Carboxylate			n/a	---	---

VISUAL

	method	limit/base	current	history1	history2
Coolant Color	*Visual		Blue	---	---
Coolant Appearance	*Visual	Clear	normal	---	---
Color				no image	no image
Bottom				no image	no image



COOLANT REPORT

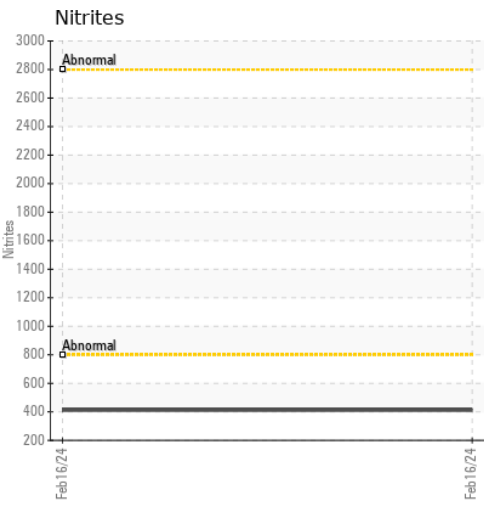
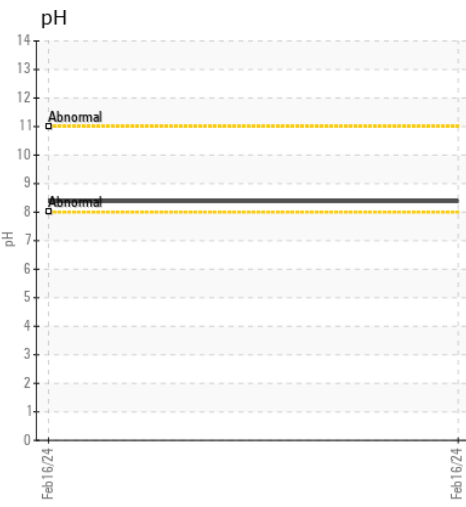
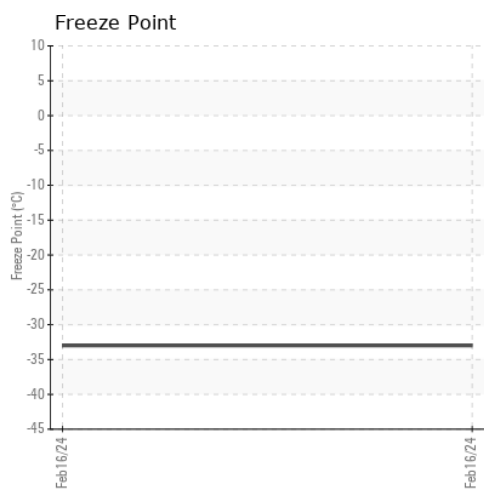
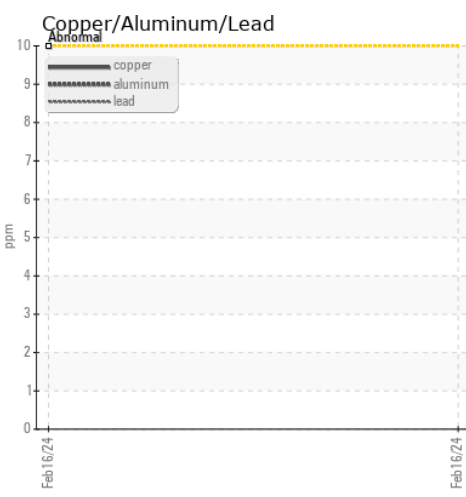
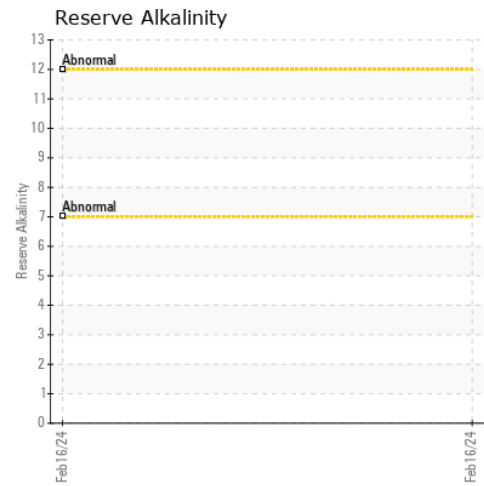
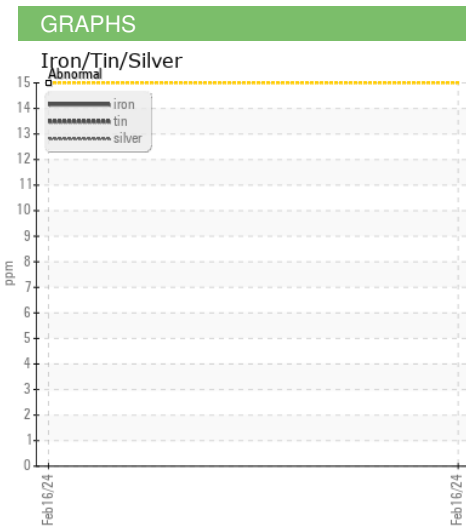
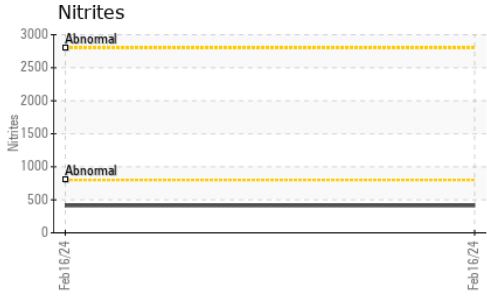

Certificate L2367

Laboratory : WearCheck USA - 501 Madison Ave., Cary, NC 27513
Sample No. : WC0906778
Lab Number : 06124488
Unique Number : 10938639
Test Package : COOL- (Additional Tests: BoilingPoint, COOL, GlycolType)
Received : 20 Mar 2024
Tested : 25 Mar 2024
Diagnosed : 25 Mar 2024 - Jonathan Hester

NEW ENGLAND GENERATOR
 18 COLUMBIA RD
 PEMBROKE, MA
 US 02359
 Contact: SCOTT MATTHEWS
 scott@negerator.com
 T: (781)294-8300
 F:

To discuss this sample report, contact Customer Service at 1-800-237-1369.
 * - Denotes test methods that are outside of the ISO 17025 scope of accreditation.
 Statements of conformity to specifications are based on the simple acceptance decision rule (JCGM 106:2012)