



OIL ANALYSIS REPORT

Sample Rating Trend

NORMAL



Machine Id
WLLR_U2120 WLLR_U2120_M2120

Component
Non-Drive End Bearing

Fluid
ROYAL PURPLE SYNFILM GT 32 (--- GAL)

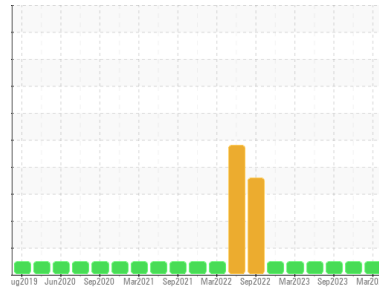

DIAGNOSIS

Recommendation

Resample at the next service interval to monitor.

Wear

All component wear rates are normal.

Contamination

The water content is negligible. There is no indication of any contamination in the oil.

Fluid Condition

The AN level is acceptable for this fluid. The condition of the oil is suitable for further service.

SAMPLE INFORMATION

method	limit/base	current	history1	history2
Sample Number	Client Info	RP0029160	RP0029190	RP0029145
Sample Date	Client Info	22 Mar 2024	29 Nov 2023	28 Sep 2023
Machine Age	hrs	Client Info	0	0
Oil Age	hrs	Client Info	0	0
Oil Changed	Client Info	N/A	N/A	N/A
Sample Status		NORMAL	NORMAL	NORMAL

WEAR METALS

method	limit/base	current	history1	history2		
Iron	ppm	ASTM D5185m	>20	<1	0	0
Chromium	ppm	ASTM D5185m	>20	<1	0	0
Nickel	ppm	ASTM D5185m	>20	0	<1	0
Titanium	ppm	ASTM D5185m		<1	0	0
Silver	ppm	ASTM D5185m		<1	0	0
Aluminum	ppm	ASTM D5185m	>20	2	<1	2
Lead	ppm	ASTM D5185m	>20	<1	0	0
Copper	ppm	ASTM D5185m	>20	<1	<1	<1
Tin	ppm	ASTM D5185m	>20	1	<1	<1
Vanadium	ppm	ASTM D5185m		<1	0	0
Cadmium	ppm	ASTM D5185m		<1	0	0

ADDITIVES

method	limit/base	current	history1	history2		
Boron	ppm	ASTM D5185m		0	0	0
Barium	ppm	ASTM D5185m		0	<1	0
Molybdenum	ppm	ASTM D5185m		<1	0	0
Manganese	ppm	ASTM D5185m		<1	<1	<1
Magnesium	ppm	ASTM D5185m		83	89	91
Calcium	ppm	ASTM D5185m		4	2	3
Phosphorus	ppm	ASTM D5185m		1	3	3
Zinc	ppm	ASTM D5185m		0	0	0

CONTAMINANTS

method	limit/base	current	history1	history2		
Silicon	ppm	ASTM D5185m	>15	1	<1	<1
Sodium	ppm	ASTM D5185m		0	2	2
Potassium	ppm	ASTM D5185m	>20	2	1	1
Water	%	ASTM D6304	>2	0.032	0.025	0.025
ppm Water	ppm	ASTM D6304		322	251	259.0

FLUID DEGRADATION

method	limit/base	current	history1	history2		
Acid Number (AN)	mg KOH/g	ASTM D8045		0.43	0.38	0.40

VISUAL

method	limit/base	current	history1	history2		
White Metal	scalar	*Visual	NONE	NONE	NONE	NONE
Yellow Metal	scalar	*Visual	NONE	NONE	NONE	NONE
Precipitate	scalar	*Visual	NONE	NONE	NONE	NONE
Silt	scalar	*Visual	NONE	NONE	NONE	NONE
Debris	scalar	*Visual	NONE	NONE	NONE	NONE
Sand/Dirt	scalar	*Visual	NONE	NONE	NONE	NONE
Appearance	scalar	*Visual	NORML	NORML	NORML	NORML
Odor	scalar	*Visual	NORML	NORML	NORML	NORML
Emulsified Water	scalar	*Visual	>2	NEG	NEG	NEG
Free Water	scalar	*Visual		NEG	NEG	NEG

OIL ANALYSIS REPORT

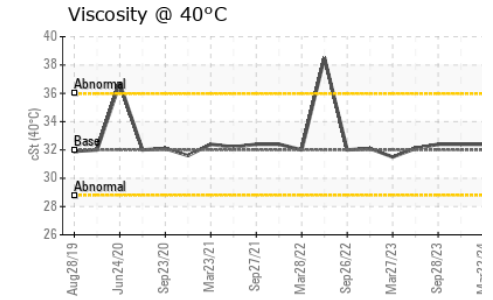
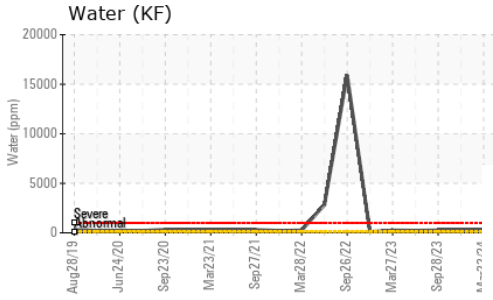
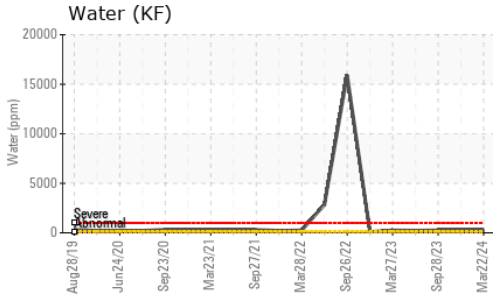

FLUID PROPERTIES		method	limit/base	current	history1	history2
Visc @ 40°C	cSt	ASTM D445	32	32.4	32.4	32.4

SAMPLE IMAGES		method	limit/base	current	history1	history2
---------------	--	--------	------------	---------	----------	----------

Color



Bottom

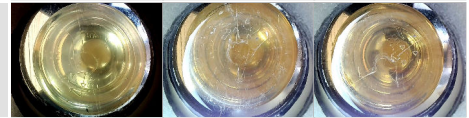

GRAPHS

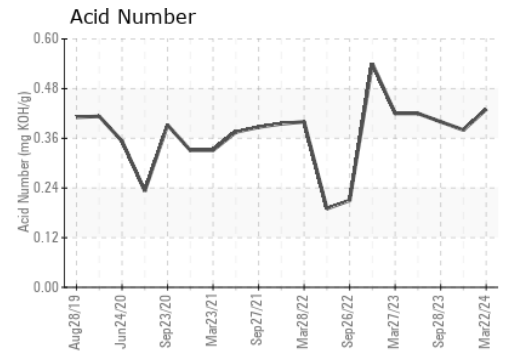
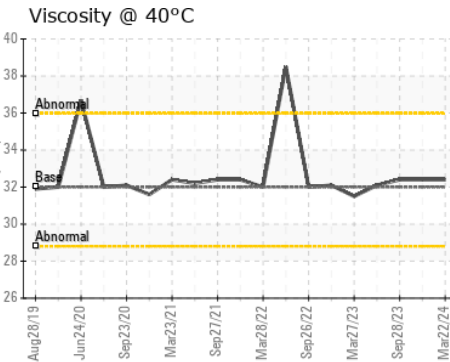
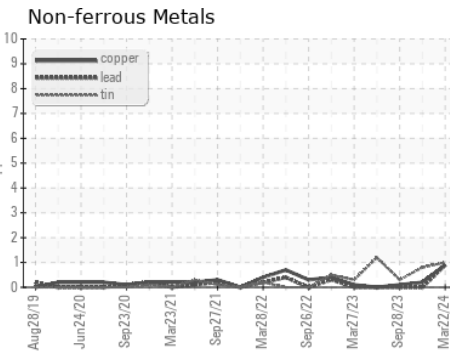
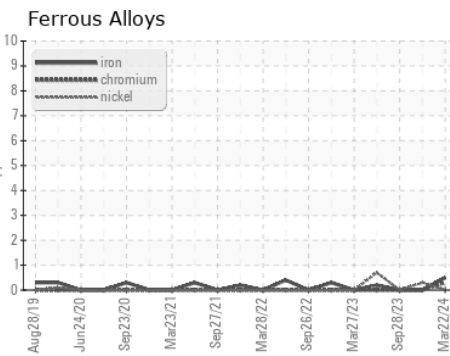

Certificate L2367

Laboratory : WearCheck USA - 501 Madison Ave., Cary, NC 27513
Sample No. : RP0029160
Lab Number : **06131440**
Unique Number : 10950905
Test Package : PLANT
Received : 27 Mar 2024
Tested : 01 Apr 2024
Diagnosed : 01 Apr 2024 - Don Baldrige

ENERGY TRANSFER - WILLARD
 1309 SOUTH CONWELL ST
 WILLARD, OH
 US 44890
 Contact: EDDIE RIDDLE

To discuss this sample report, contact Customer Service at 1-800-237-1369.

* - Denotes test methods that are outside of the ISO 17025 scope of accreditation.

Statements of conformity to specifications are based on the simple acceptance decision rule (JCGM 106:2012)

T: (419)467-7972

F: