

Area  
**PALEXTRA 44 [8016203]**  
Machine Id  
**SULLIVAN PALATEK 1808230010 - DEDGEEST STEEL WORKS**  
Component  
**Compressor**

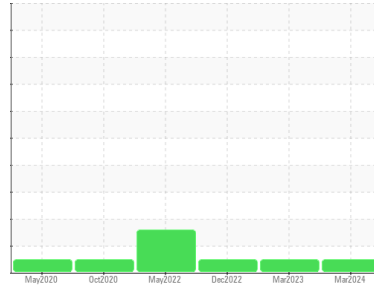

**DIAGNOSIS**

**Recommendation**

Resample at the next service interval to monitor.

**Wear**

All component wear rates are normal.

**Contamination**

There is no indication of any contamination in the oil.

**Fluid Condition**

The AN level is acceptable for this fluid. The condition of the oil is suitable for further service.

**SAMPLE INFORMATION**

	method	limit/base	current	history1	history2
Sample Number	Client Info		<b>UCS06132757</b>	UCS05799819	UCS05720652
Sample Date	Client Info		<b>22 Mar 2024</b>	17 Mar 2023	14 Dec 2022
Machine Age	hrs	Client Info	<b>18926</b>	12136	11113
Oil Age	hrs	Client Info	<b>10272</b>	3482	2459
Oil Changed	Client Info		<b>Changed</b>	Not Changd	Not Changd
Sample Status			<b>NORMAL</b>	NORMAL	NORMAL

**CONTAMINATION**

	method	limit/base	current	history1	history2
Water	WC Method	>0.1	<b>NEG</b>	NEG	NEG

**WEAR METALS**

	method	limit/base	current	history1	history2
Iron	ppm	ASTM D5185m >50	<b>0</b>	3	1
Chromium	ppm	ASTM D5185m >10	<b>0</b>	0	0
Nickel	ppm	ASTM D5185m	<b>0</b>	0	0
Titanium	ppm	ASTM D5185m	<b>0</b>	0	0
Silver	ppm	ASTM D5185m	<b>0</b>	0	0
Aluminum	ppm	ASTM D5185m >25	<b>0</b>	0	0
Lead	ppm	ASTM D5185m >25	<b>0</b>	0	0
Copper	ppm	ASTM D5185m >50	<b>0</b>	<1	1
Tin	ppm	ASTM D5185m >15	<b>0</b>	0	0
Vanadium	ppm	ASTM D5185m	<b>0</b>	0	0
Cadmium	ppm	ASTM D5185m	<b>0</b>	0	0

**ADDITIVES**

	method	limit/base	current	history1	history2
Boron	ppm	ASTM D5185m 0	<b>0</b>	0	0
Barium	ppm	ASTM D5185m 0.3	<b>0</b>	0	0
Molybdenum	ppm	ASTM D5185m 0	<b>0</b>	0	0
Manganese	ppm	ASTM D5185m 0.3	<b>0</b>	<1	0
Magnesium	ppm	ASTM D5185m 0.4	<b>0</b>	0	<1
Calcium	ppm	ASTM D5185m 0	<b>0</b>	0	0
Phosphorus	ppm	ASTM D5185m 689	<b>449</b>	516	550
Zinc	ppm	ASTM D5185m 0	<b>0</b>	0	0
Sulfur	ppm	ASTM D5185m 1237	<b>403</b>	678	733

**CONTAMINANTS**

	method	limit/base	current	history1	history2
Silicon	ppm	ASTM D5185m >25	<b>&lt;1</b>	3	1
Sodium	ppm	ASTM D5185m	<b>&lt;1</b>	<1	0
Potassium	ppm	ASTM D5185m >20	<b>&lt;1</b>	0	0

**FLUID DEGRADATION**

	method	limit/base	current	history1	history2
Acid Number (AN)	mg KOH/g	ASTM D8045 0.135	<b>0.57</b>	0.23	0.21

# OIL ANALYSIS REPORT

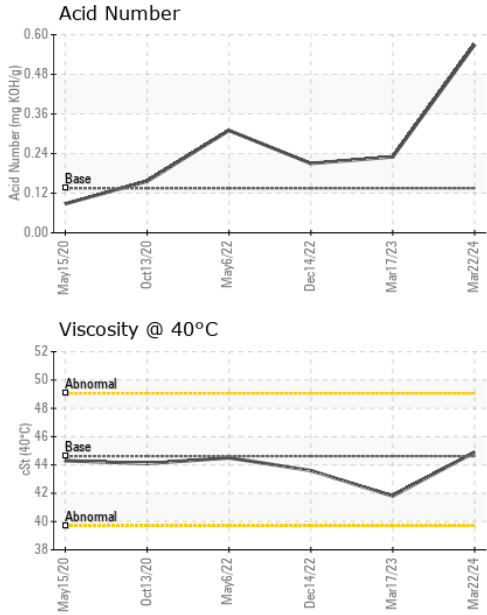

VISUAL	method	limit/base	current	history1	history2
White Metal	scalar	*Visual	NONE	NONE	NONE
Yellow Metal	scalar	*Visual	NONE	NONE	NONE
Precipitate	scalar	*Visual	NONE	NONE	NONE
Silt	scalar	*Visual	NONE	NONE	NONE
Debris	scalar	*Visual	NONE	MODER	NONE
Sand/Dirt	scalar	*Visual	NONE	NONE	NONE
Appearance	scalar	*Visual	NORML	NORML	NORML
Odor	scalar	*Visual	NORML	NORML	NORML
Emulsified Water	scalar	*Visual	>0.1	NEG	0.2%
Free Water	scalar	*Visual		NEG	NEG

FLUID PROPERTIES	method	limit/base	current	history1	history2	
Visc @ 40°C	cSt	ASTM D445	44.62	<b>44.9</b>	41.8	43.6

SAMPLE IMAGES	method	limit/base	current	history1	history2
---------------	--------	------------	---------	----------	----------

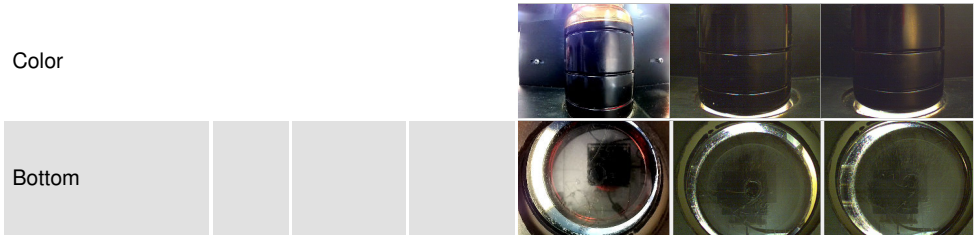

## GRAPHS

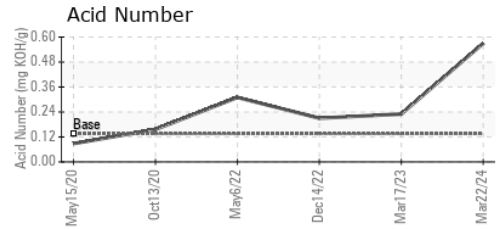
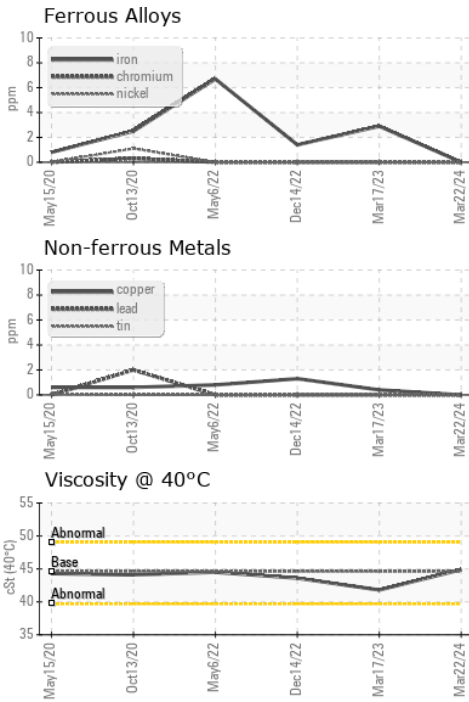

Certificate L2367

**Laboratory** : WearCheck USA - 501 Madison Ave., Cary, NC 27513  
**Sample No.** : UCS06132757 **Received** : 28 Mar 2024  
**Lab Number** : **06132757** **Tested** : 01 Apr 2024  
**Unique Number** : 10952222 **Diagnosed** : 02 Apr 2024 - Don Baldrige  
**Test Package** : IND 2

**LIFT PRO EQUIPMENT CO**

SIoux FALLS, SD  
 US 57104  
 Contact: REUBEN  
 tim@liftproequipment.com  
 T: (605)339-6494  
 F:

To discuss this sample report, contact Customer Service at 1-800-237-1369.

\* - Denotes test methods that are outside of the ISO 17025 scope of accreditation.

Statements of conformity to specifications are based on the simple acceptance decision rule (JCGM 106:2012)