

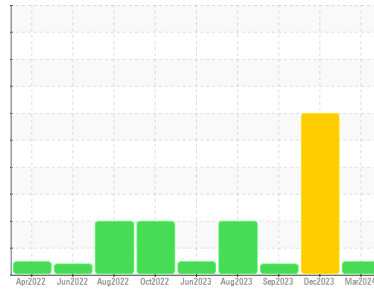

FUEL REPORT

Sample Rating Trend



NORMAL



Machine Id
CR-4401

Component
Diesel Fuel

Fluid
No.2 DIESEL FUEL (ULTRALOW SULPHUR) (--- GAL)

DIAGNOSIS

Recommendation

This is a baseline read-out on the submitted sample. No corrective action is recommended at this time.

Corrosion

All metal levels are normal indicating no corrosion in the system.

Contaminants

The water content is negligible. There is no indication of any contamination in the fuel.

Fuel Condition

The condition of the fuel is acceptable for the time in service.

SAMPLE INFORMATION		method	limit/base	current	history1	history2
Sample Number	Client Info			WC0893019	WC0867447	WC0833276
Sample Date	Client Info			08 Mar 2024	04 Dec 2023	30 Sep 2023
Machine Age	hrs	Client Info		14194	1389	13624
Sample Status				NORMAL	SEVERE	ABNORMAL

PHYSICAL PROPERTIES		method	limit/base	current	history1	history2
Visc @ 40°C	cSt	ASTM D445	3.0	2.53	2.66	2.74

SULFUR CONTENT		method	limit/base	current	history1	history2
Sulfur	ppm	ASTM D5185m	10	0	39	4

CONTAMINANTS		method	limit/base	current	history1	history2
Silicon	ppm	ASTM D5185m	<1.0	0	<1	0
Sodium	ppm	ASTM D5185m	<0.1	0	<1	<1
Potassium	ppm	ASTM D5185m	<0.1	<1	0	0
Water	%	ASTM D6304	<0.05	0.006	0.009	0.004
ppm Water	ppm	ASTM D6304	<500	69	89	46.2

HEAVY METALS		method	limit/base	current	history1	history2
Aluminum	ppm	ASTM D5185m	<0.1	2	0	0
Nickel	ppm	ASTM D5185m	<0.1	0	0	0
Lead	ppm	ASTM D5185m	<0.1	0	0	0
Vanadium	ppm	ASTM D5185m	<0.1	0	<1	0
Iron	ppm	ASTM D5185m	<0.1	0	<1	0
Calcium	ppm	ASTM D5185m	<0.1	4	<1	2
Magnesium	ppm	ASTM D5185m	<0.1	<1	0	0
Phosphorus	ppm	ASTM D5185m	<0.1	0	4	0
Zinc	ppm	ASTM D5185m	<0.1	0	<1	0

SAMPLE IMAGES		method	limit/base	current	history1	history2
---------------	--	--------	------------	---------	----------	----------

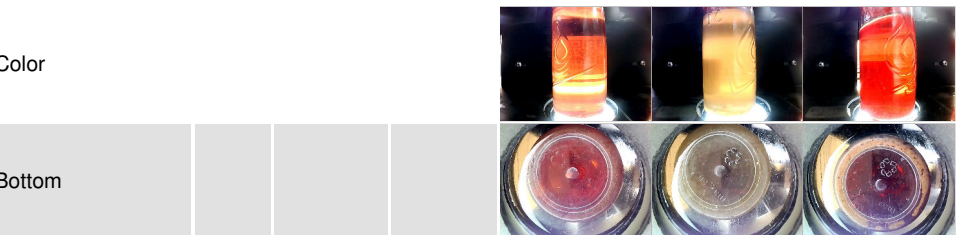



FUEL REPORT

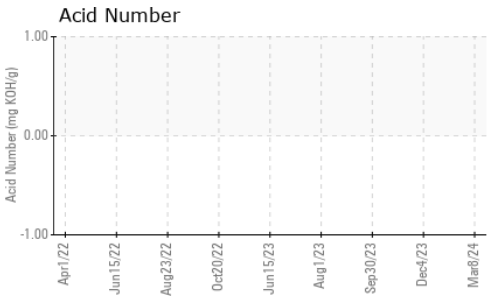
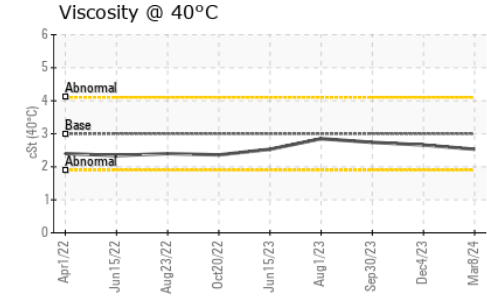
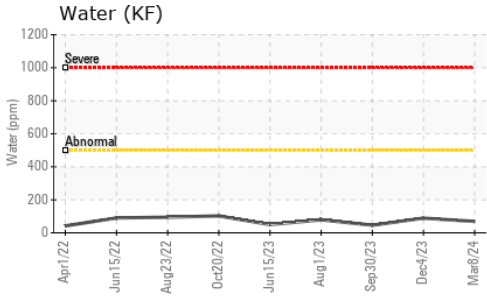

GRAPHS

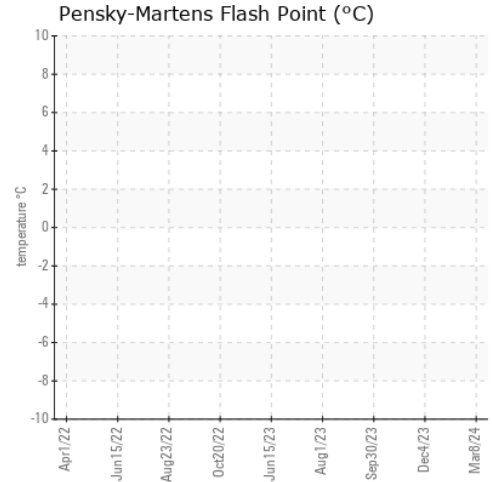

Certificate L2367

To discuss this sample report, contact Customer Service at 1-800-237-1369.

* - Denotes test methods that are outside of the ISO 17025 scope of accreditation.

Statements of conformity to specifications are based on the simple acceptance decision rule (JCGM 106:2012)

Laboratory : WearCheck USA - 501 Madison Ave., Cary, NC 27513
Sample No. : WC0893019
Lab Number : 06133751
Unique Number : 10953216
Test Package : CONST (Additional Tests: KF)
Received : 29 Mar 2024
Tested : 05 Apr 2024
Diagnosed : 05 Apr 2024 - Jonathan Hester

BUCKNER - WILLIS
 18123 HWY 75 NORTH
 WILLIS, TX
 US 77378

Contact: JOHN HAWKINS
 johnh@bucknercompanies.com

T:
F: