

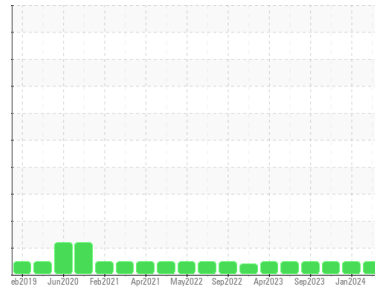

# OIL ANALYSIS REPORT

Sample Rating Trend



**NORMAL**



Machine Id  
**FGC-1**  
 Component  
**Compressor**  
 Fluid  
 {not provided} (--- GAL)

**DIAGNOSIS**

**Recommendation**

Resample at the next service interval to monitor.

**Wear**

All component wear rates are normal.

**Contamination**

There is no indication of any contamination in the oil.

**Fluid Condition**

The AN level is acceptable for this fluid. The condition of the oil is suitable for further service.

SAMPLE INFORMATION		method	limit/base	current	history1	history2
Sample Number	Client Info			<b>RP0043306</b>	RP0038816	RP0038697
Sample Date	Client Info			<b>31 Mar 2024</b>	11 Jan 2024	04 Nov 2023
Machine Age	hrs	Client Info		<b>0</b>	0	0
Oil Age	hrs	Client Info		<b>0</b>	0	0
Oil Changed	Client Info			<b>N/A</b>	N/A	N/A
Sample Status				<b>NORMAL</b>	NORMAL	NORMAL

WEAR METALS		method	limit/base	current	history1	history2
Iron	ppm	ASTM D5185m	>50	<b>0</b>	0	<1
Chromium	ppm	ASTM D5185m	>10	<b>&lt;1</b>	0	<1
Nickel	ppm	ASTM D5185m		<b>&lt;1</b>	0	0
Titanium	ppm	ASTM D5185m		<b>0</b>	0	0
Silver	ppm	ASTM D5185m		<b>0</b>	0	0
Aluminum	ppm	ASTM D5185m	>25	<b>0</b>	0	2
Lead	ppm	ASTM D5185m	>25	<b>0</b>	0	0
Copper	ppm	ASTM D5185m	>50	<b>0</b>	0	0
Tin	ppm	ASTM D5185m	>15	<b>0</b>	0	0
Vanadium	ppm	ASTM D5185m		<b>0</b>	0	0
Cadmium	ppm	ASTM D5185m		<b>0</b>	0	0

ADDITIVES		method	limit/base	current	history1	history2
Boron	ppm	ASTM D5185m		<b>0</b>	6	0
Barium	ppm	ASTM D5185m		<b>&lt;1</b>	0	19
Molybdenum	ppm	ASTM D5185m		<b>0</b>	0	0
Manganese	ppm	ASTM D5185m		<b>&lt;1</b>	0	0
Magnesium	ppm	ASTM D5185m		<b>1</b>	0	<1
Calcium	ppm	ASTM D5185m		<b>2</b>	0	2
Phosphorus	ppm	ASTM D5185m		<b>&lt;1</b>	14	42
Zinc	ppm	ASTM D5185m		<b>0</b>	0	3

CONTAMINANTS		method	limit/base	current	history1	history2
Silicon	ppm	ASTM D5185m	>25	<b>8</b>	7	9
Sodium	ppm	ASTM D5185m		<b>1</b>	<1	0
Potassium	ppm	ASTM D5185m	>20	<b>2</b>	0	<1
Water	%	ASTM D6304	>0.1	<b>0.003</b>	0.006	0.003
ppm Water	ppm	ASTM D6304	>1000	<b>34</b>	62	29.5

FLUID DEGRADATION		method	limit/base	current	history1	history2
Acid Number (AN)	mg KOH/g	ASTM D8045		<b>0.056</b>	0.07	0.152

VISUAL		method	limit/base	current	history1	history2
White Metal	scalar	*Visual	NONE	<b>NONE</b>	NONE	NONE
Yellow Metal	scalar	*Visual	NONE	<b>NONE</b>	NONE	NONE
Precipitate	scalar	*Visual	NONE	<b>NONE</b>	NONE	NONE
Silt	scalar	*Visual	NONE	<b>NONE</b>	NONE	NONE
Debris	scalar	*Visual	NONE	<b>NONE</b>	LIGHT	LIGHT
Sand/Dirt	scalar	*Visual	NONE	<b>NONE</b>	NONE	NONE
Appearance	scalar	*Visual	NORML	<b>NORML</b>	NORML	NORML
Odor	scalar	*Visual	NORML	<b>NORML</b>	NORML	NORML
Emulsified Water	scalar	*Visual	>0.1	<b>NEG</b>	NEG	NEG
Free Water	scalar	*Visual	>0.1	<b>NEG</b>	NEG	NEG

# OIL ANALYSIS REPORT

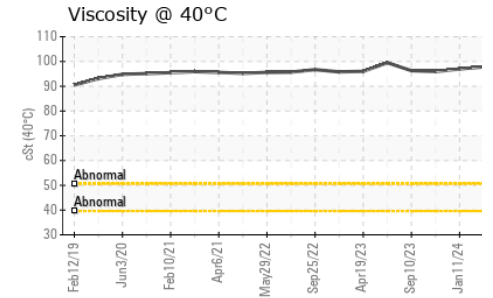
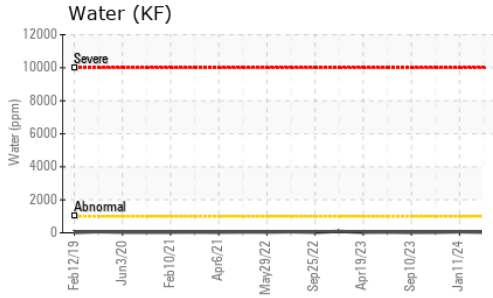
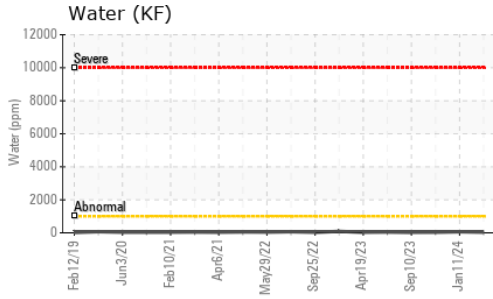

FLUID PROPERTIES		method	limit/base	current	history1	history2
Visc @ 40°C	cSt	ASTM D445		97.8	97.0	95.9

SAMPLE IMAGES		method	limit/base	current	history1	history2
---------------	--	--------	------------	---------	----------	----------

Color



Bottom

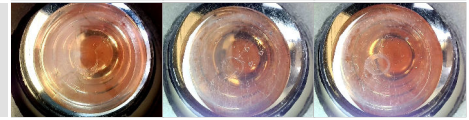

## GRAPHS

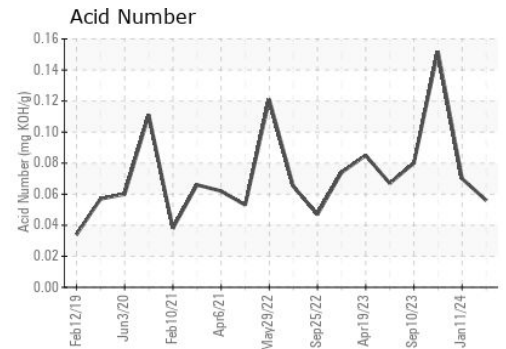
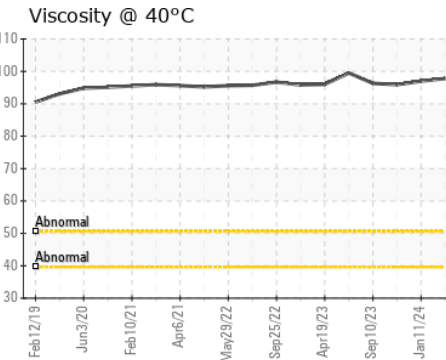
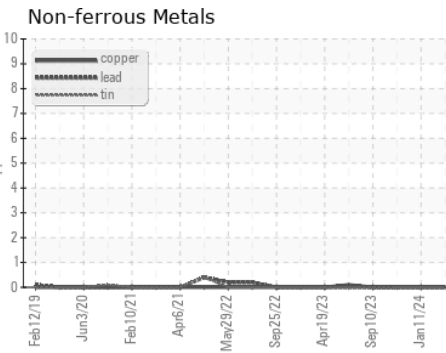
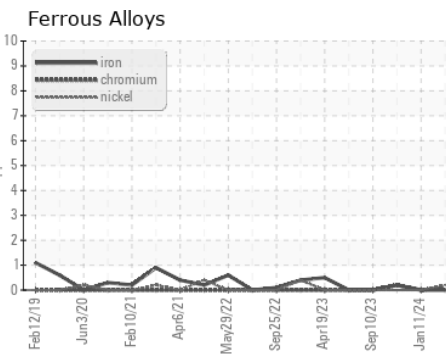

Certificate L2367

**Laboratory** : WearCheck USA - 501 Madison Ave., Cary, NC 27513  
**Sample No.** : RP0043306  
**Lab Number** : 06135036  
**Unique Number** : 10954501  
**Test Package** : IND 2

**Received** : 01 Apr 2024  
**Tested** : 02 Apr 2024  
**Diagnosed** : 03 Apr 2024 - Don Baldrige

**ENGIE-MATEP**  
 474 BROOKLINE AVE  
 BOSTON, MA  
 US 02215

Contact: ROBERT ST SAUVEUR  
 robert.stsauveur@engie.com  
 T: (401)651-9381

To discuss this sample report, contact Customer Service at 1-800-237-1369.

\* - Denotes test methods that are outside of the ISO 17025 scope of accreditation.

Statements of conformity to specifications are based on the simple acceptance decision rule (JCGM 106:2012)

F: