

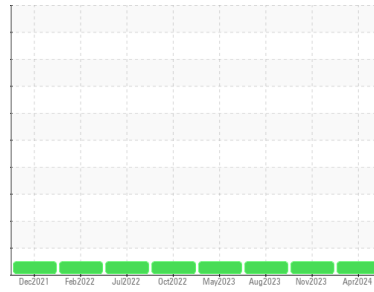

OIL ANALYSIS REPORT

Sample Rating Trend



NORMAL



Machine Id
FSE 4 - GILDAN (S/N B7EU2E030)
 Component
Compressor
 Fluid
DIAMOND BLUE (--- GAL)

DIAGNOSIS

Recommendation

Resample at the next service interval to monitor.

Wear

All component wear rates are normal.

Contamination

MPC (Membrane Patch Colorimetry) test indicates acceptable levels of varnish present. There is no indication of any contamination in the oil.

Fluid Condition

The AN level is acceptable for this fluid. The condition of the oil is suitable for further service.

SAMPLE INFORMATION		method	limit/base	current	history1	history2
Sample Number	Client Info			WC0892177	WC0874254	WC0809798
Sample Date	Client Info			02 Apr 2024	15 Nov 2023	28 Aug 2023
Machine Age	hrs	Client Info		46859	45121	43244
Oil Age	hrs	Client Info		14014	12276	10399
Oil Changed	Client Info			Not Changed	Not Changed	N/A
Sample Status				NORMAL	NORMAL	NORMAL

CONTAMINATION		method	limit/base	current	history1	history2
Water	WC Method		>0.1	NEG	NEG	NEG

WEAR METALS		method	limit/base	current	history1	history2
Iron	ppm	ASTM D5185m	>50	0	0	<1
Chromium	ppm	ASTM D5185m	>10	0	0	<1
Nickel	ppm	ASTM D5185m		0	0	0
Titanium	ppm	ASTM D5185m		0	0	<1
Silver	ppm	ASTM D5185m		0	0	0
Aluminum	ppm	ASTM D5185m	>25	0	0	1
Lead	ppm	ASTM D5185m	>25	0	0	0
Copper	ppm	ASTM D5185m	>50	<1	<1	<1
Tin	ppm	ASTM D5185m	>15	0	<1	2
Vanadium	ppm	ASTM D5185m		0	0	<1
Cadmium	ppm	ASTM D5185m		0	0	<1

ADDITIVES		method	limit/base	current	history1	history2
Boron	ppm	ASTM D5185m		0	0	0
Barium	ppm	ASTM D5185m		385	398	391
Molybdenum	ppm	ASTM D5185m		0	0	<1
Manganese	ppm	ASTM D5185m		<1	0	<1
Magnesium	ppm	ASTM D5185m		0	1	0
Calcium	ppm	ASTM D5185m		<1	2	0
Phosphorus	ppm	ASTM D5185m		29	27	23
Zinc	ppm	ASTM D5185m		0	0	0
Sulfur	ppm	ASTM D5185m		196	183	237

CONTAMINANTS		method	limit/base	current	history1	history2
Silicon	ppm	ASTM D5185m	>25	<1	<1	2
Sodium	ppm	ASTM D5185m		5	4	4
Potassium	ppm	ASTM D5185m	>20	0	<1	3

FLUID DEGRADATION		method	limit/base	current	history1	history2
Acid Number (AN)	mg KOH/g	ASTM D8045		0.15	0.19	0.19
MPC Varnish Potential	Scale	ASTM D7843	>15	1	0	1



OIL ANALYSIS REPORT

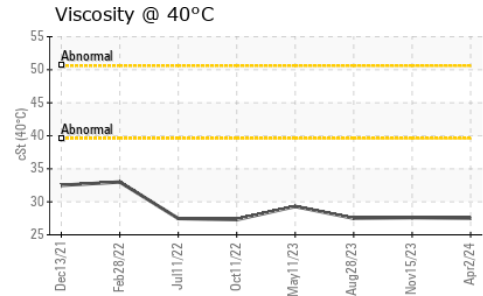
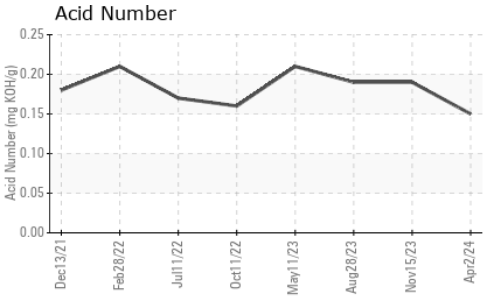
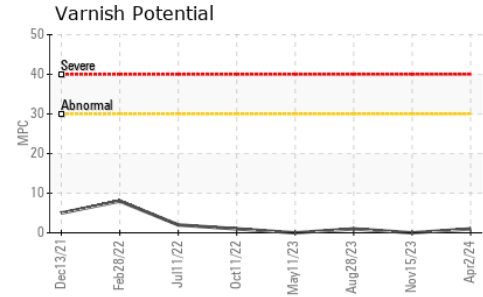

VISUAL	method	limit/base	current	history1	history2
White Metal	scalar	*Visual	NONE	NONE	NONE
Yellow Metal	scalar	*Visual	NONE	NONE	NONE
Precipitate	scalar	*Visual	NONE	NONE	NONE
Silt	scalar	*Visual	NONE	NONE	NONE
Debris	scalar	*Visual	NONE	NONE	NONE
Sand/Dirt	scalar	*Visual	NONE	NONE	NONE
Appearance	scalar	*Visual	NORML	NORML	NORML
Odor	scalar	*Visual	NORML	NORML	NORML
Emulsified Water	scalar	*Visual	>0.1	NEG	NEG
Free Water	scalar	*Visual		NEG	NEG

FLUID PROPERTIES	method	limit/base	current	history1	history2
Visc @ 40°C	cSt	ASTM D445	27.5	27.6	27.5

SAMPLE IMAGES	method	limit/base	current	history1	history2
---------------	--------	------------	---------	----------	----------

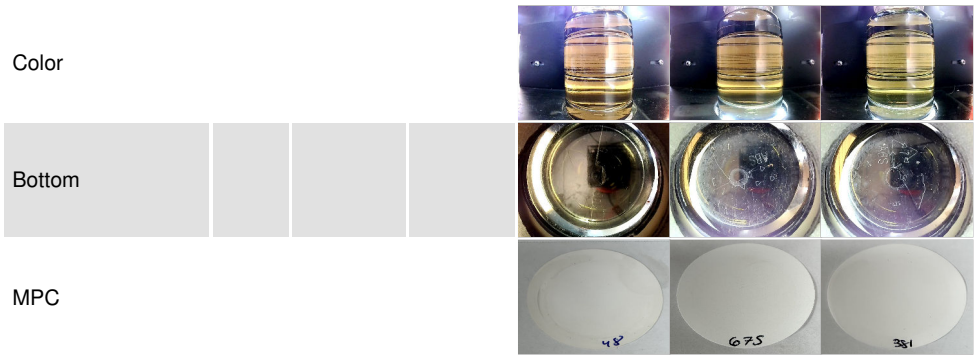

GRAPHS

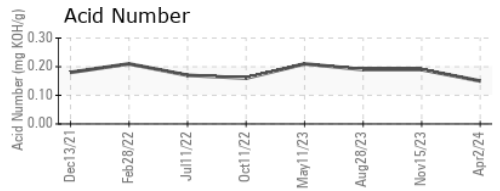
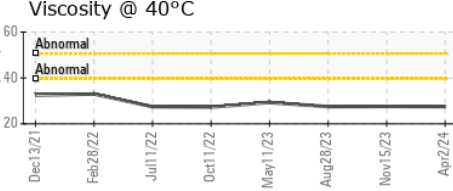
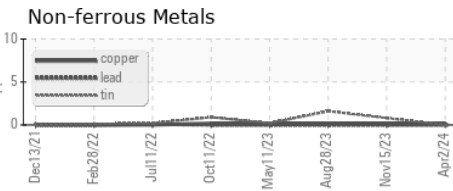
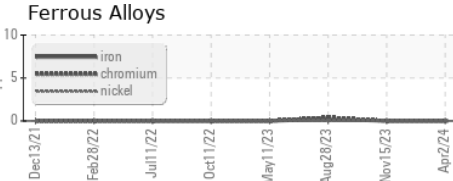

Certificate L2367

Laboratory : WearCheck USA - 501 Madison Ave., Cary, NC 27513

Sample No. : WC0892177

Lab Number : 06140048

Unique Number : 10964856

Test Package : IND 2 (Additional Tests: MPC)

Received : 05 Apr 2024

Tested : 15 Apr 2024

Diagnosed : 15 Apr 2024 - Doug Bogart

FS-COMPRESSION CO, LLC

203 AERO COURT

GREENSBORO, NC

US 27409

Contact: Dallas Burcham

dallas.burcham@fs-compression.com

T: (336)605-9622

F: (336)605-9844

To discuss this sample report, contact Customer Service at 1-800-237-1369.

* - Denotes test methods that are outside of the ISO 17025 scope of accreditation.

Statements of conformity to specifications are based on the simple acceptance decision rule (JCGM 106:2012)

MPC (Varnish Test)



Sample Color & Clarity

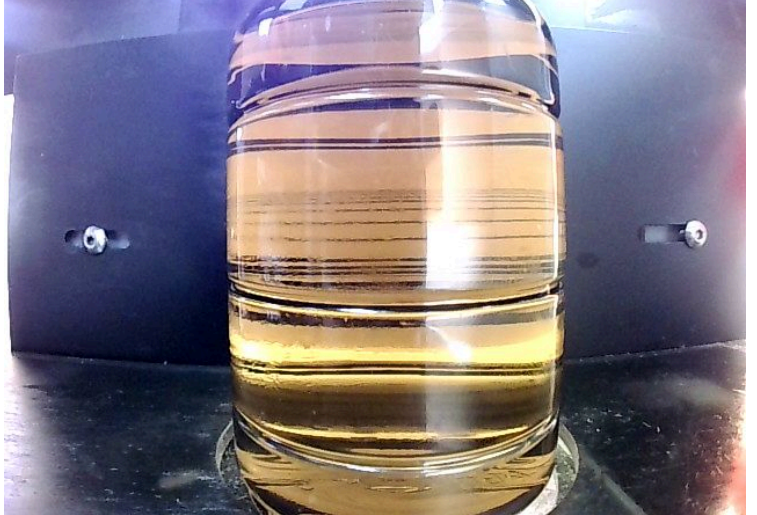

This page left intentionally blank