

# OIL ANALYSIS REPORT

Sample Rating Trend

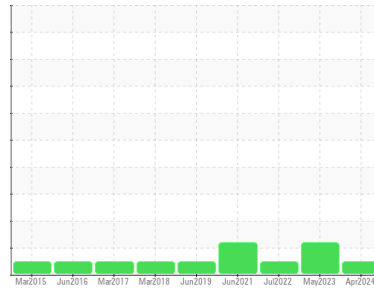

**NORMAL**



Machine Id

**B714**

Component

**Hydraulic System**

Fluid

**PHILLIPS 66 Powerflow NZ AW46 (--- QTS)**

**DIAGNOSIS**

**Recommendation**

Resample at the next service interval to monitor.  
NOTE: Please provide information regarding reservoir capacity, filter type and micron rating with next sample.

**Wear**

All component wear rates are normal.

**Contamination**

There is no indication of any contamination in the oil.

**Fluid Condition**

The condition of the oil is acceptable for the time in service.

| SAMPLE INFORMATION |             | method      | limit/base | current            | history1    | history2    |
|--------------------|-------------|-------------|------------|--------------------|-------------|-------------|
| Sample Number      | Client Info |             |            | <b>HRE0000041</b>  | WC0799376   | WC0719656   |
| Sample Date        | Client Info |             |            | <b>06 Apr 2024</b> | 15 May 2023 | 05 Jul 2022 |
| Machine Age        | hrs         | Client Info |            | <b>0</b>           | 0           | 0           |
| Oil Age            | hrs         | Client Info |            | <b>0</b>           | 0           | 0           |
| Oil Changed        | Client Info |             |            | <b>N/A</b>         | N/A         | N/A         |
| Sample Status      |             |             |            | <b>NORMAL</b>      | ABNORMAL    | NORMAL      |

| CONTAMINATION |           | method | limit/base | current    | history1 | history2 |
|---------------|-----------|--------|------------|------------|----------|----------|
| Water         | WC Method |        | >0.05      | <b>NEG</b> | NEG      | NEG      |

| WEAR METALS |     | method      | limit/base | current      | history1 | history2 |
|-------------|-----|-------------|------------|--------------|----------|----------|
| Iron        | ppm | ASTM D5185m | >20        | <b>4</b>     | 2        | 6        |
| Chromium    | ppm | ASTM D5185m | >20        | <b>&lt;1</b> | 1        | 5        |
| Nickel      | ppm | ASTM D5185m | >20        | <b>0</b>     | <1       | 0        |
| Titanium    | ppm | ASTM D5185m |            | <b>0</b>     | 0        | 0        |
| Silver      | ppm | ASTM D5185m |            | <b>0</b>     | 0        | 0        |
| Aluminum    | ppm | ASTM D5185m | >20        | <b>0</b>     | 0        | 0        |
| Lead        | ppm | ASTM D5185m | >20        | <b>0</b>     | <1       | 0        |
| Copper      | ppm | ASTM D5185m | >20        | <b>5</b>     | 6        | 7        |
| Tin         | ppm | ASTM D5185m | >20        | <b>0</b>     | 0        | 0        |
| Antimony    | ppm | ASTM D5185m |            | <b>---</b>   | ---      | ---      |
| Vanadium    | ppm | ASTM D5185m |            | <b>0</b>     | 0        | 0        |
| Cadmium     | ppm | ASTM D5185m |            | <b>0</b>     | 0        | 0        |

| ADDITIVES  |     | method      | limit/base | current      | history1 | history2 |
|------------|-----|-------------|------------|--------------|----------|----------|
| Boron      | ppm | ASTM D5185m |            | <b>1</b>     | 3        | 4        |
| Barium     | ppm | ASTM D5185m |            | <b>0</b>     | 0        | 0        |
| Molybdenum | ppm | ASTM D5185m |            | <b>&lt;1</b> | 1        | <1       |
| Manganese  | ppm | ASTM D5185m |            | <b>0</b>     | 0        | 0        |
| Magnesium  | ppm | ASTM D5185m |            | <b>1</b>     | 5        | 2        |
| Calcium    | ppm | ASTM D5185m |            | <b>63</b>    | 62       | 56       |
| Phosphorus | ppm | ASTM D5185m |            | <b>339</b>   | 328      | 323      |
| Zinc       | ppm | ASTM D5185m |            | <b>421</b>   | 430      | 376      |
| Sulfur     | ppm | ASTM D5185m |            | <b>1234</b>  | 1072     | 1917     |

| CONTAMINANTS |     | method      | limit/base | current      | history1 | history2 |
|--------------|-----|-------------|------------|--------------|----------|----------|
| Silicon      | ppm | ASTM D5185m | >15        | <b>&lt;1</b> | <1       | 1        |
| Sodium       | ppm | ASTM D5185m |            | <b>0</b>     | 0        | 0        |
| Potassium    | ppm | ASTM D5185m | >20        | <b>0</b>     | <1       | 0        |

| VISUAL           |        | method  | limit/base | current      | history1 | history2 |
|------------------|--------|---------|------------|--------------|----------|----------|
| White Metal      | scalar | *Visual | NONE       | <b>NONE</b>  | ▲ MODER  | NONE     |
| Yellow Metal     | scalar | *Visual | NONE       | <b>NONE</b>  | NONE     | NONE     |
| Precipitate      | scalar | *Visual | NONE       | <b>NONE</b>  | NONE     | NONE     |
| Silt             | scalar | *Visual | NONE       | <b>NONE</b>  | NONE     | NONE     |
| Debris           | scalar | *Visual | NONE       | <b>NONE</b>  | NONE     | NONE     |
| Sand/Dirt        | scalar | *Visual | NONE       | <b>NONE</b>  | NONE     | NONE     |
| Appearance       | scalar | *Visual | NORML      | <b>NORML</b> | NORML    | NORML    |
| Odor             | scalar | *Visual | NORML      | <b>NORML</b> | NORML    | NORML    |
| Emulsified Water | scalar | *Visual | >0.05      | <b>NEG</b>   | NEG      | NEG      |
| Free Water       | scalar | *Visual |            | <b>NEG</b>   | NEG      | NEG      |

# OIL ANALYSIS REPORT

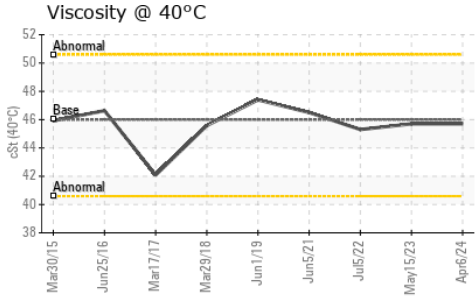

**FLUID PROPERTIES**

| method      | limit/base    | current | history1    | history2 |      |
|-------------|---------------|---------|-------------|----------|------|
| Visc @ 40°C | cSt ASTM D445 | 46      | <b>45.7</b> | 45.7     | 45.3 |

**SAMPLE IMAGES**

| method | limit/base | current | history1 | history2 |
|--------|------------|---------|----------|----------|
| Color  |            |         |          |          |
| Bottom |            |         |          |          |

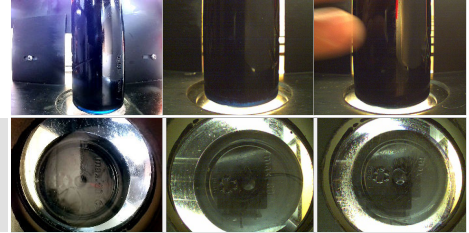

**GRAPHS**

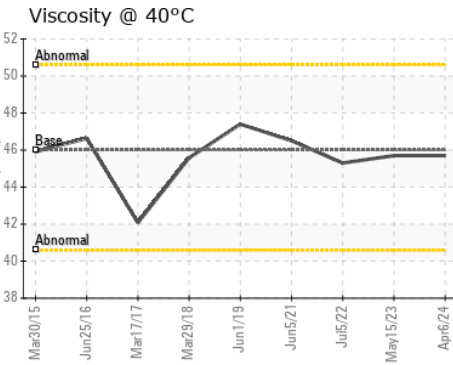
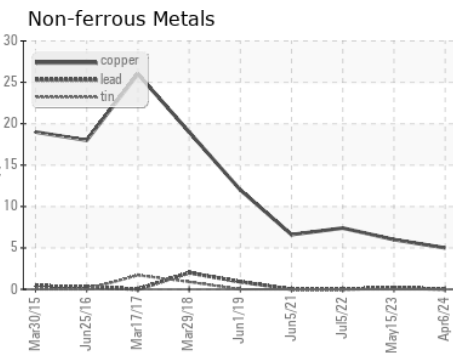
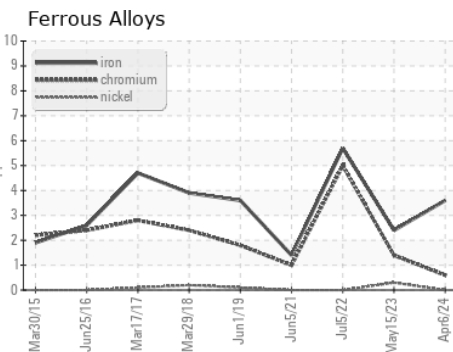

**Laboratory** : WearCheck USA - 501 Madison Ave., Cary, NC 27513  
**Sample No.** : HRE0000041  
**Lab Number** : **06140390**  
**Unique Number** : 10965198  
**Test Package** : IND 1  
**Received** : 05 Apr 2024  
**Tested** : 08 Apr 2024  
**Diagnosed** : 08 Apr 2024 - Wes Davis

**SUMIRIKO TENNESSEE INC**  
 150 HESTER LN  
 TAZEWELL, TN  
 US 37879  
 Contact: JEREMY COLLINS  
 jcollins@us.sumiriko.com  
 T: (423)626-8805  
 F: (423)626-2065

To discuss this sample report, contact Customer Service at 1-800-237-1369.  
 \* - Denotes test methods that are outside of the ISO 17025 scope of accreditation.

Statements of conformity to specifications are based on the simple acceptance decision rule (JCGM 106:2012)