

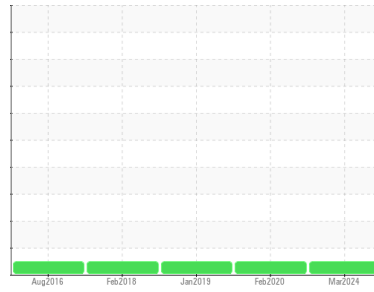

OIL ANALYSIS REPORT

Sample Rating Trend



NORMAL



Area

ACS-46-5 [418239]

Machine Id

GARDNER DENVER S324646 - H GALOW

Component

Compressor

DIAGNOSIS

Recommendation

Resample at the next service interval to monitor.

Wear

All component wear rates are normal.

Contamination

There is no indication of any contamination in the component.

Fluid Condition

The AN level is acceptable for this fluid. The condition of the oil is suitable for further service.

SAMPLE INFORMATION

| | method | limit/base | current | history1 | history2 |
|---------------|-------------|-------------|--------------------|-------------|-------------|
| Sample Number | Client Info | | UCH06141499 | UCH04925044 | UCH04681224 |
| Sample Date | Client Info | | 28 Mar 2024 | 05 Feb 2020 | 25 Jan 2019 |
| Machine Age | hrs | Client Info | 117754 | 81969 | 72945 |
| Oil Age | hrs | Client Info | 4193 | 4390 | 3240 |
| Oil Changed | Client Info | | Not Changed | Not Changed | Not Changed |
| Sample Status | | | NORMAL | NORMAL | NORMAL |

CONTAMINATION

| | method | limit/base | current | history1 | history2 |
|-------|-----------|------------|------------|----------|----------|
| Water | WC Method | >0.1 | NEG | NEG | NEG |

WEAR METALS

| | method | limit/base | current | history1 | history2 |
|----------|--------|-----------------|------------|----------|----------|
| Iron | ppm | ASTM D5185m >50 | 0 | 0 | 0 |
| Chromium | ppm | ASTM D5185m >10 | 0 | 0 | 0 |
| Nickel | ppm | ASTM D5185m | 0 | <1 | 0 |
| Titanium | ppm | ASTM D5185m | 0 | 0 | 0 |
| Silver | ppm | ASTM D5185m | 0 | <1 | 0 |
| Aluminum | ppm | ASTM D5185m >25 | 0 | 0 | 0 |
| Lead | ppm | ASTM D5185m >25 | 0 | 0 | 0 |
| Copper | ppm | ASTM D5185m >50 | 0 | <1 | 0 |
| Tin | ppm | ASTM D5185m >15 | 0 | 0 | 0 |
| Antimony | ppm | ASTM D5185m | --- | 0 | 0 |
| Vanadium | ppm | ASTM D5185m | 0 | 0 | 0 |
| Cadmium | ppm | ASTM D5185m | 0 | 0 | 0 |

ADDITIVES

| | method | limit/base | current | history1 | history2 |
|------------|--------|------------------|------------|----------|----------|
| Boron | ppm | ASTM D5185m 1.5 | 0 | <1 | 0 |
| Barium | ppm | ASTM D5185m 0 | 0 | 0 | 0 |
| Molybdenum | ppm | ASTM D5185m 0 | 0 | 0 | <1 |
| Manganese | ppm | ASTM D5185m 0.3 | 0 | 0 | <1 |
| Magnesium | ppm | ASTM D5185m 0 | 0 | 0 | <1 |
| Calcium | ppm | ASTM D5185m 0 | 0 | 0 | 0 |
| Phosphorus | ppm | ASTM D5185m 406 | 137 | 145 | 168 |
| Zinc | ppm | ASTM D5185m 0 | 0 | 0 | 0 |
| Sulfur | ppm | ASTM D5185m 1283 | 157 | 170 | 193 |

CONTAMINANTS

| | method | limit/base | current | history1 | history2 |
|-----------|--------|-----------------|--------------|----------|----------|
| Silicon | ppm | ASTM D5185m >25 | <1 | 2 | 2 |
| Sodium | ppm | ASTM D5185m | <1 | <1 | <1 |
| Potassium | ppm | ASTM D5185m >20 | 0 | 0 | <1 |

FLUID DEGRADATION

| | method | limit/base | current | history1 | history2 |
|------------------|----------|------------------|-------------|----------|----------|
| Acid Number (AN) | mg KOH/g | ASTM D8045 0.463 | 0.16 | 0.180 | 0.123 |



OIL ANALYSIS REPORT

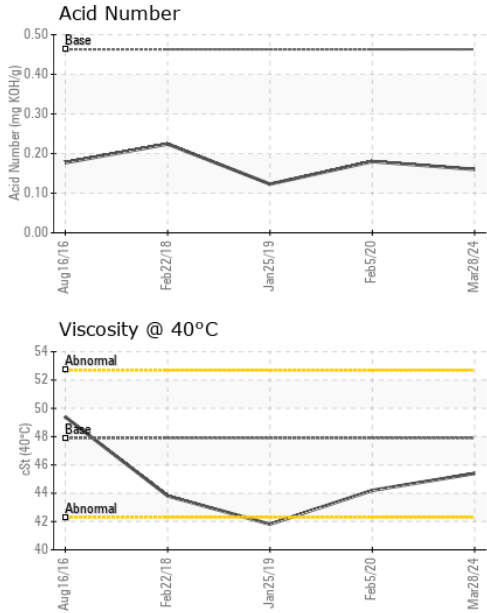

| VISUAL | method | limit/base | current | history1 | history2 |
|------------------|--------|------------|---------|--------------|----------|
| White Metal | scalar | *Visual | NONE | NONE | NONE |
| Yellow Metal | scalar | *Visual | NONE | NONE | NONE |
| Precipitate | scalar | *Visual | NONE | NONE | NONE |
| Silt | scalar | *Visual | NONE | NONE | NONE |
| Debris | scalar | *Visual | NONE | NONE | NONE |
| Sand/Dirt | scalar | *Visual | NONE | NONE | NONE |
| Appearance | scalar | *Visual | NORML | NORML | NORML |
| Odor | scalar | *Visual | NORML | NORML | NORML |
| Emulsified Water | scalar | *Visual | >0.1 | NEG | NEG |
| Free Water | scalar | *Visual | | NEG | NEG |

| FLUID PROPERTIES | method | limit/base | current | history1 | history2 |
|------------------|--------|------------|---------|-------------|----------|
| Visc @ 40°C | cSt | ASTM D445 | 47.9 | 45.4 | 44.2 |

| SAMPLE IMAGES | method | limit/base | current | history1 | history2 |
|---------------|--------|------------|---------|----------|----------|
|---------------|--------|------------|---------|----------|----------|

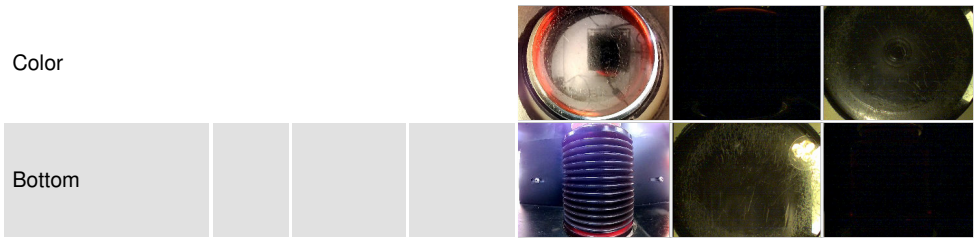

GRAPHS

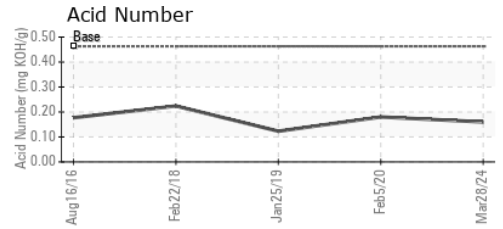
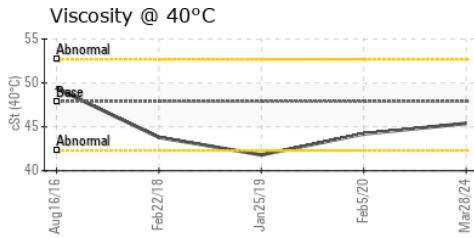
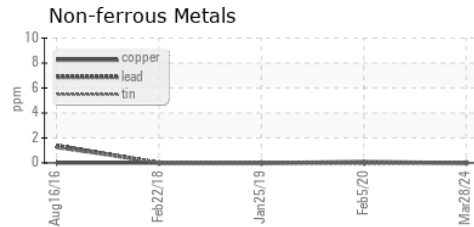
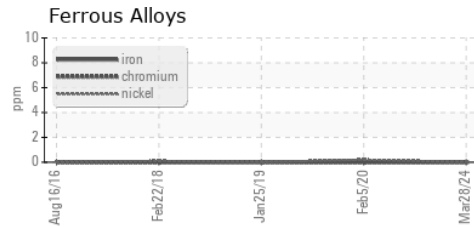

Laboratory : WearCheck USA - 501 Madison Ave., Cary, NC 27513
Sample No. : UCH06141499 **Received** : 08 Apr 2024
Lab Number : 06141499 **Tested** : 09 Apr 2024
Unique Number : 10966307 **Diagnosed** : 10 Apr 2024 - Angela Borella
Test Package : IND 2

AIRMATIC COMPRESSOR SYSTEMS
 700 WASHINGTON AVE
 CARLSTADT, NJ
 US 07072
 Contact: ELVIN DIAZ
 ediaz@airmaticcompressor.com; canastasio@wearcheckusa.com

To discuss this sample report, contact Customer Service at 1-800-237-1369.

* - Denotes test methods that are outside of the ISO 17025 scope of accreditation.

Statements of conformity to specifications are based on the simple acceptance decision rule (JCGM 106:2012)

T: (800)864-7621

F: (201)342-6241