

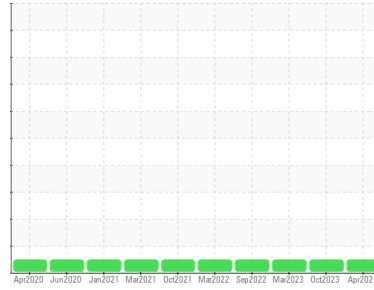

COOLANT REPORT

Sample Rating Trend



NORMAL



Area

COLORADO/443/SKIDSTEER

Machine Id

53.140L [COLORADO^443^SKIDSTEER]

Component

Coolant

Fluid

CAT EXTENDED LIFE COOLANT (ELC) (--- GAL)

DIAGNOSIS

Recommendation

The fluid is suitable for further service.

Corrosion

All metal levels are normal indicating no corrosion in the cooling system.

Contaminants

There is no indication of any contamination in the coolant.

Coolant Condition

The carboxylate level of this fluid is acceptable. Glycol and nitrite levels are acceptable. The pH level of this fluid is within the acceptable limits.

SAMPLE INFORMATION

	method	limit/base	current	history1	history2
Sample Number	Client Info		WC0883941	WC0859670	WC0766185
Sample Date	Client Info		03 Apr 2024	26 Oct 2023	02 Mar 2023
Machine Age	hrs	Client Info	4439	4169	3862
Oil Age	hrs	Client Info	4439	4169	3646
Oil Changed	Client Info		Not Chngd	Not Chngd	Not Chngd
Sample Status			NORMAL	NORMAL	NORMAL

PHYSICAL TEST RESULTS

	method	limit/base	current	history1	history2
Glycol Type	FT-IR		---	---	---
Specific Gravity	*ASTM D1298		1.068	1.068	1.068
pH	Scale 0-14	ASTM D1287	7.63	7.55	8.11
Nitrites	ppm	AP-053:2009	524	560	600
Reserve Alkalinity	Scale 0-20	*ASTM D1121	---	---	---
Percentage Glycol	%	ASTM D3321	50.9	50.7	50.1
Freezing Point	°F	ASTM D3321	-35	-35	-35
Total Dissolved Solids			331.5	390.0	278.0
Carboxylate			pass	fail	pass

CORROSION INHIBITORS

	method	limit/base	current	history1	history2	
Silicon	ppm	ASTM D6130	0	4	2	19
Phosphorus	ppm	ASTM D6130	0	<1	0	3
Boron	ppm	ASTM D6130	0	0	0	0
Molybdenum	ppm	ASTM D6130	950	669	686	1200

CORROSION

	method	limit/base	current	history1	history2	
Iron	ppm	ASTM D6130	>15	0	0	0
Aluminum	ppm	ASTM D6130	>10	1	0	<1
Copper	ppm	ASTM D6130	>10	<1	<1	<1
Lead	ppm	ASTM D6130	>10	<1	0	<1
Tin	ppm	ASTM D6130	>10	<1	<1	<1
Zinc	ppm	ASTM D6130		0	0	<1

CONTAMINANTS

	method	limit/base	current	history1	history2	
Chlorine	ppm	ASTM D6130		4	0	21

CARRIER SALTS

	method	limit/base	current	history1	history2	
Sodium	ppm	ASTM D6130		3978	3855	6459
Potassium	ppm	ASTM D6130		195	190	261

SCALE POTENTIAL

	method	limit/base	current	history1	history2	
Calcium	ppm	ASTM D6130		0	0	<1
Magnesium	ppm	ASTM D6130		<1	<1	<1



COOLANT REPORT

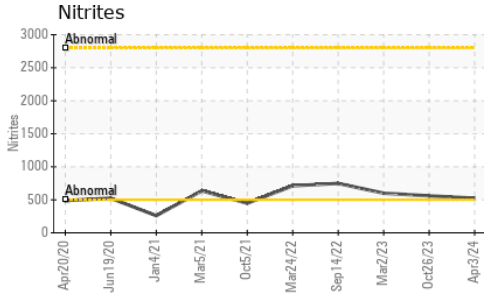

VISUAL	method	limit/base	current	history1	history2
Coolant Color	*Visual		Red	Red	Red
Coolant Appearance	*Visual	Clear	normal	normal	normal
Color					
Bottom					

GRAPHS

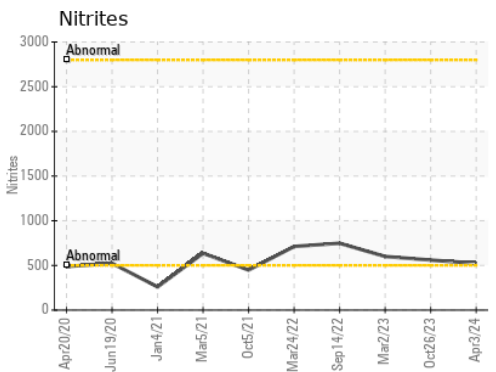
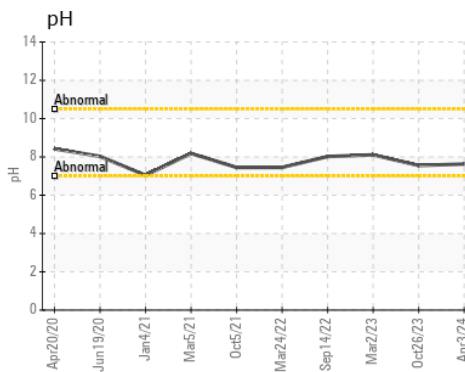
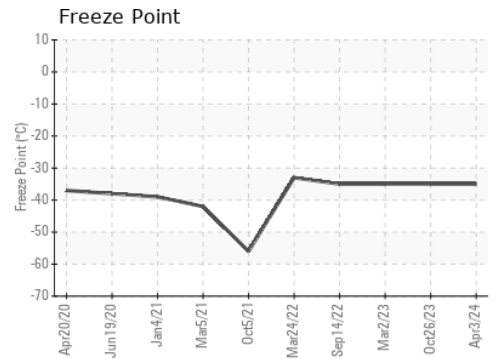
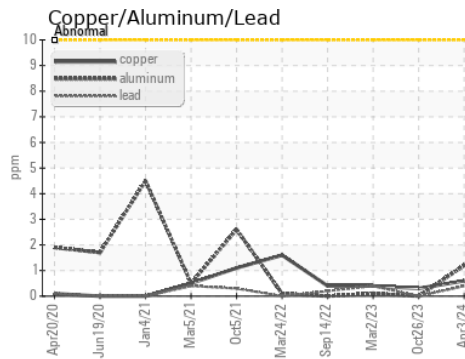
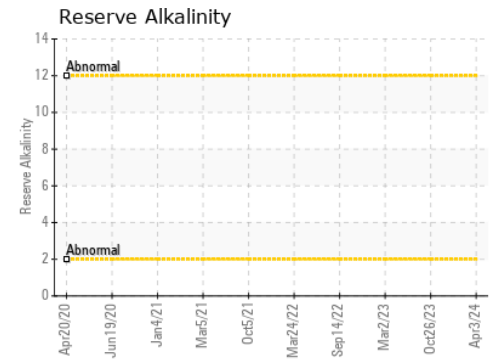
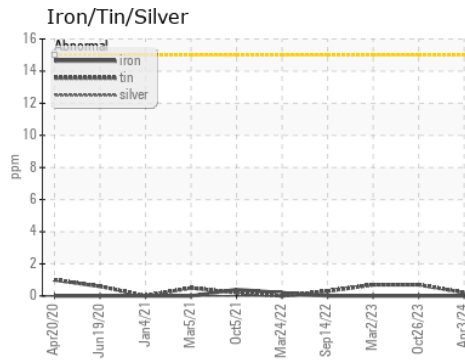

Certificate L2367

Laboratory : WearCheck USA - 501 Madison Ave., Cary, NC 27513

Sample No. : WC0883941

Lab Number : 06142672

Unique Number : 10967480

Test Package : COOL- (Additional Tests: BoilingPoint, COOL, GlycolType, ICP)

To discuss this sample report, contact Customer Service at 1-800-237-1369.

* - Denotes test methods that are outside of the ISO 17025 scope of accreditation.

Statements of conformity to specifications are based on the simple acceptance decision rule (JCGM 106:2012)

Received : 08 Apr 2024

Tested : 11 Apr 2024

Diagnosed : 11 Apr 2024 - Jonathan Hester

SHERWOOD CONSTRUCTION CO INC

3219 WEST MAY ST

WICHITA, KS

US 67213

Contact: DOUG KING

doug.king@sherwood.net

T: (316)617-3161

F: x: