

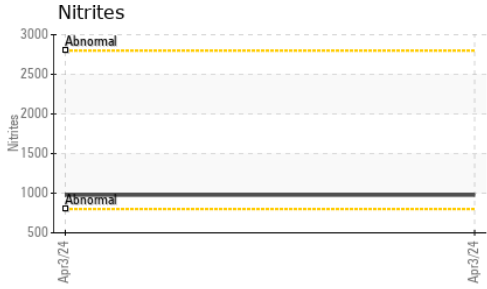



# COOLANT REPORT



## GRAPHS

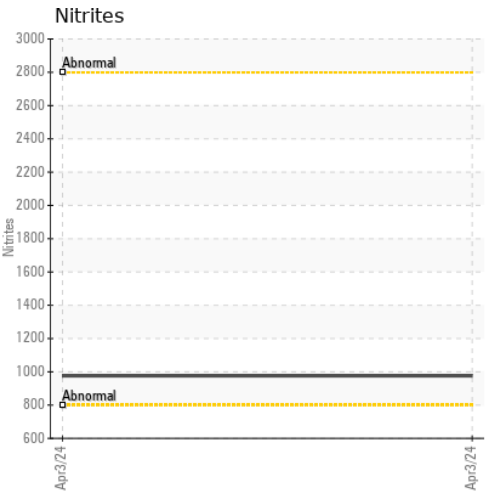
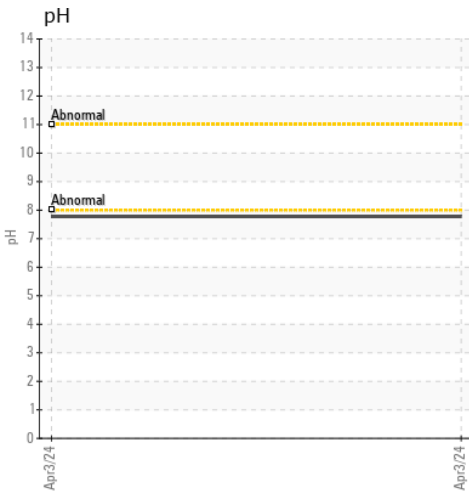
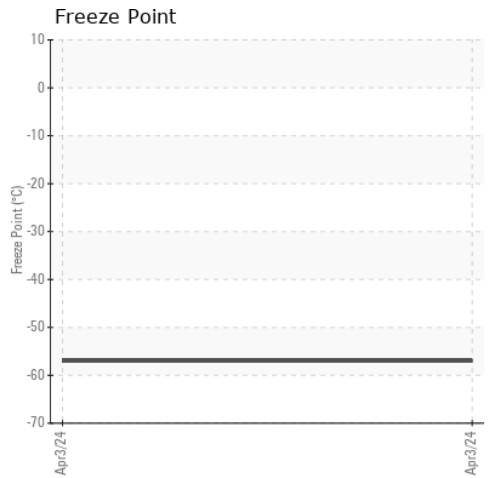
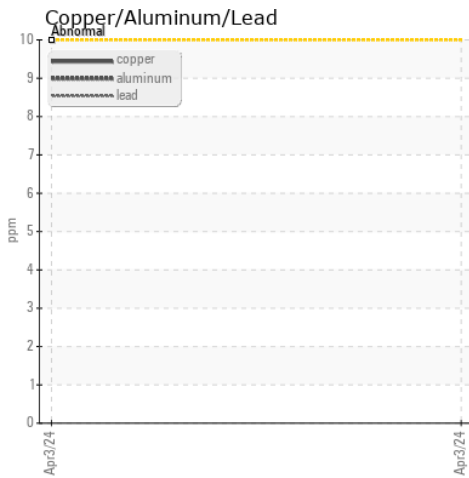
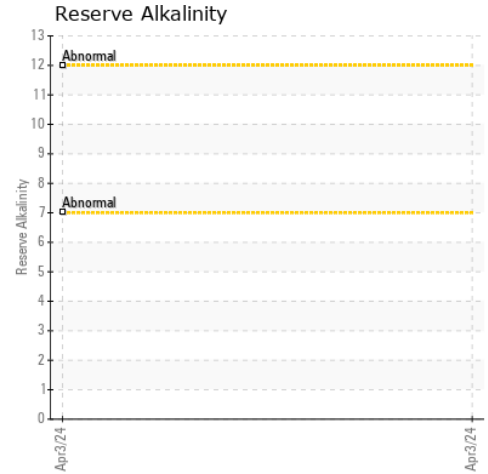
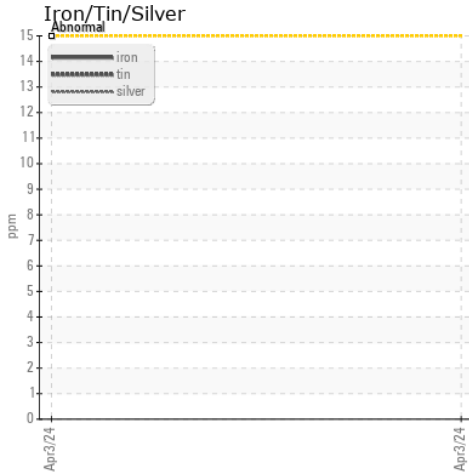

Certificate L2367

**Laboratory** : WearCheck USA - 501 Madison Ave., Cary, NC 27513  
**Sample No.** : SBP0005755      **Received** : 09 Apr 2024  
**Lab Number** : 06143786      **Tested** : 12 Apr 2024  
**Unique Number** : 10968594      **Diagnosed** : 12 Apr 2024 - Jonathan Hester  
**Test Package** : COOL- ( Additional Tests: BoilingPoint, COOL, GlycolType )

**Constructors Inc. - 603659**  
 1815 Y Street  
 Lincoln, NE  
 US 68508  
 Contact: Loren Michael  
 LorenM@constructorslincoln.com  
 T: (402)434-2157  
 F:

To discuss this sample report, contact Customer Service at 1-800-237-1369.

\* - Denotes test methods that are outside of the ISO 17025 scope of accreditation.

Statements of conformity to specifications are based on the simple acceptance decision rule (JCGM 106:2012)