

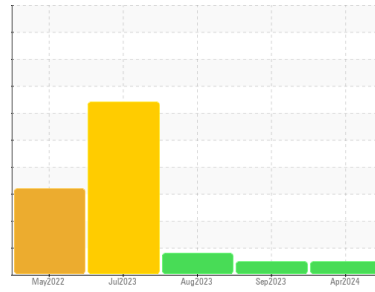

FUEL REPORT

Sample Rating Trend



NORMAL



Machine Id
CR5504
 Component
Diesel Fuel
 Fluid
 {not provided} (--- GAL)

DIAGNOSIS

Recommendation

This is a baseline read-out on the submitted sample.

Corrosion

All metal levels are normal indicating no corrosion in the system.

Contaminants

The water content is negligible. There is no indication of any contamination in the fuel.

Fuel Condition

The condition of the fuel is acceptable for the time in service.

SAMPLE INFORMATION		method	limit/base	current	history1	history2
Sample Number	Client Info			WC0922188	WC0833391	WC0810444
Sample Date	Client Info			10 Apr 2024	14 Sep 2023	24 Aug 2023
Machine Age	hrs	Client Info		7813	6700	6566
Sample Status				NORMAL	NORMAL	ABNORMAL

PHYSICAL PROPERTIES		method	limit/base	current	history1	history2
Visc @ 40°C	cSt	ASTM D445		2.73	2.79	2.83

SULFUR CONTENT		method	limit/base	current	history1	history2
Sulfur	ppm	ASTM D5185m		0	3	0

CONTAMINANTS		method	limit/base	current	history1	history2
Silicon	ppm	ASTM D5185m	<1.0	0	0	0
Sodium	ppm	ASTM D5185m	<0.1	0	<1	<1
Potassium	ppm	ASTM D5185m	<0.1	0	0	0
Water	%	ASTM D6304	<0.05	0.005	0.004	0.003
ppm Water	ppm	ASTM D6304	<500	57	45.2	29.5

HEAVY METALS		method	limit/base	current	history1	history2
Aluminum	ppm	ASTM D5185m	<0.1	0	0	<1
Nickel	ppm	ASTM D5185m	<0.1	0	0	0
Lead	ppm	ASTM D5185m	<0.1	0	0	0
Vanadium	ppm	ASTM D5185m	<0.1	0	0	<1
Iron	ppm	ASTM D5185m	<0.1	0	0	0
Calcium	ppm	ASTM D5185m	<0.1	<1	1	0
Magnesium	ppm	ASTM D5185m	<0.1	0	0	0
Phosphorus	ppm	ASTM D5185m	<0.1	1	0	0
Zinc	ppm	ASTM D5185m	<0.1	0	0	0

SAMPLE IMAGES		method	limit/base	current	history1	history2
---------------	--	--------	------------	---------	----------	----------

Color

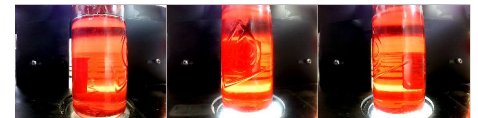

Bottom





FUEL REPORT

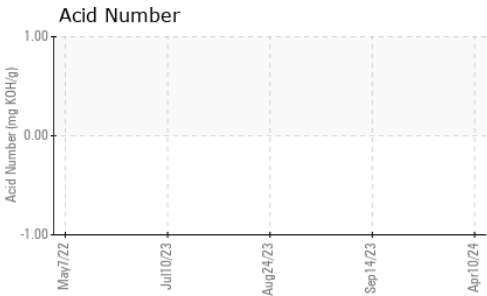
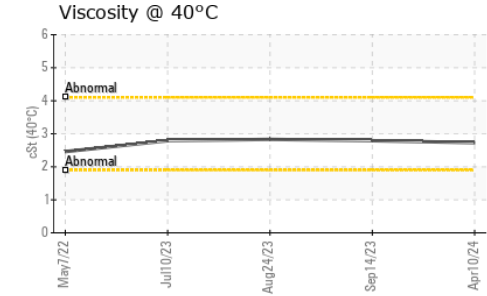
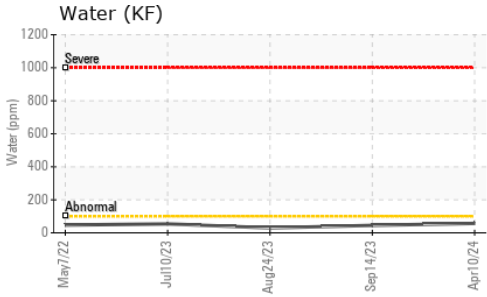

GRAPHS

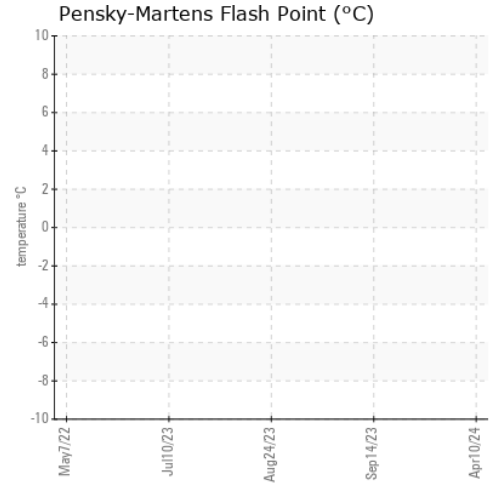

Certificate L2367

Laboratory : WearCheck USA - 501 Madison Ave., Cary, NC 27513
Sample No. : WC0922188 **Received** : 12 Apr 2024
Lab Number : **06148193** **Tested** : 17 Apr 2024
Unique Number : 10978271 **Diagnosed** : 17 Apr 2024 - Jonathan Hester
Test Package : CONST (Additional Tests: KF, PrtCount)

To discuss this sample report, contact Customer Service at 1-800-237-1369.

* - Denotes test methods that are outside of the ISO 17025 scope of accreditation.

Statements of conformity to specifications are based on the simple acceptance decision rule (JCGM 106:2012)

BUCKNER - WILLIS
 18123 HWY 75 NORTH
 WILLIS, TX
 US 77378

Contact: JOHN HAWKINS
 johnh@bucknercompanies.com

T:

F: