

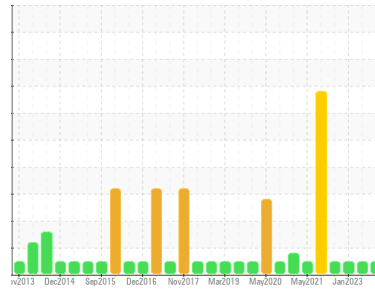

# OIL ANALYSIS REPORT

Sample Rating Trend



**NORMAL**



Area  
**CHEATHAM ANNEX**  
 Machine Id  
**2A 2ALL CRANE 2A (S/N 62510226)**  
 Component  
**Gearbox**  
 Fluid  
**MOBIL MOBILGEAR 600 XP 220 (--- GAL)**

## DIAGNOSIS

### Recommendation

Resample at the next service interval to monitor.

### Wear

All component wear rates are normal.

### Contamination

There is no indication of any contamination in the oil.

### Fluid Condition

The AN level is acceptable for this fluid. The condition of the oil is suitable for further service.

## SAMPLE INFORMATION

	method	limit/base	current	history1	history2
Sample Number	Client Info		<b>WC0925626</b>	WC0752738	WC0573877
Sample Date	Client Info		<b>16 Apr 2024</b>	01 Oct 2023	22 Jan 2023
Machine Age	hrs	Client Info	<b>0</b>	0	0
Oil Age	hrs	Client Info	<b>0</b>	0	0
Oil Changed	Client Info		<b>N/A</b>	N/A	N/A
Sample Status			<b>NORMAL</b>	NORMAL	NORMAL

## CONTAMINATION

	method	limit/base	current	history1	history2
Water	WC Method	>0.2	<b>NEG</b>	NEG	NEG

## WEAR METALS

	method	limit/base	current	history1	history2
Iron	ppm	ASTM D5185m >200	<b>3</b>	4	2
Chromium	ppm	ASTM D5185m >15	<b>&lt;1</b>	0	<1
Nickel	ppm	ASTM D5185m >15	<b>0</b>	0	<1
Titanium	ppm	ASTM D5185m	<b>0</b>	0	0
Silver	ppm	ASTM D5185m	<b>0</b>	0	<1
Aluminum	ppm	ASTM D5185m >25	<b>1</b>	4	<1
Lead	ppm	ASTM D5185m >100	<b>0</b>	0	0
Copper	ppm	ASTM D5185m >200	<b>0</b>	0	<1
Tin	ppm	ASTM D5185m >25	<b>0</b>	0	0
Vanadium	ppm	ASTM D5185m	<b>0</b>	0	<1
Cadmium	ppm	ASTM D5185m	<b>0</b>	0	0

## ADDITIVES

	method	limit/base	current	history1	history2
Boron	ppm	ASTM D5185m	<b>11</b>	0	11
Barium	ppm	ASTM D5185m	<b>0</b>	0	1
Molybdenum	ppm	ASTM D5185m	<b>0</b>	0	0
Manganese	ppm	ASTM D5185m	<b>0</b>	0	<1
Magnesium	ppm	ASTM D5185m	<b>1</b>	4	<1
Calcium	ppm	ASTM D5185m	<b>2</b>	0	1
Phosphorus	ppm	ASTM D5185m	<b>493</b>	342	322
Zinc	ppm	ASTM D5185m	<b>35</b>	24	26
Sulfur	ppm	ASTM D5185m	<b>17607</b>	12803	10982

## CONTAMINANTS

	method	limit/base	current	history1	history2
Silicon	ppm	ASTM D5185m >50	<b>4</b>	2	2
Sodium	ppm	ASTM D5185m	<b>&lt;1</b>	0	<1
Potassium	ppm	ASTM D5185m >20	<b>2</b>	0	<1

## FLUID DEGRADATION

	method	limit/base	current	history1	history2
Acid Number (AN)	mg KOH/g	ASTM D8045	<b>0.77</b>	0.25	0.66



# OIL ANALYSIS REPORT

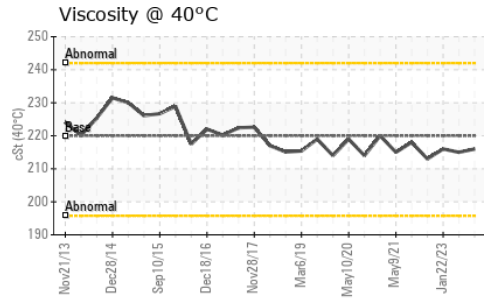
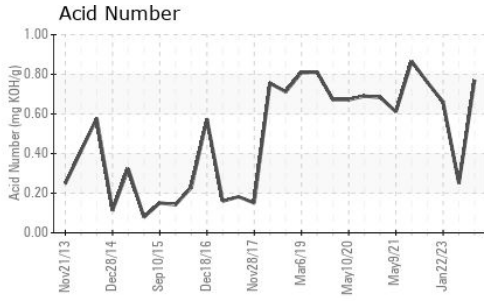

VISUAL	method	limit/base	current	history1	history2
White Metal	scalar	*Visual	NONE	NONE	NONE
Yellow Metal	scalar	*Visual	NONE	NONE	NONE
Precipitate	scalar	*Visual	NONE	NONE	NONE
Silt	scalar	*Visual	NONE	NONE	NONE
Debris	scalar	*Visual	NONE	NONE	NONE
Sand/Dirt	scalar	*Visual	NONE	NONE	NONE
Appearance	scalar	*Visual	NORML	NORML	NORML
Odor	scalar	*Visual	NORML	NORML	NORML
Emulsified Water	scalar	*Visual	>0.2	NEG	NEG
Free Water	scalar	*Visual		NEG	NEG

FLUID PROPERTIES	method	limit/base	current	history1	history2
Visc @ 40°C	cSt	ASTM D445	220	216	215

SAMPLE IMAGES	method	limit/base	current	history1	history2
---------------	--------	------------	---------	----------	----------

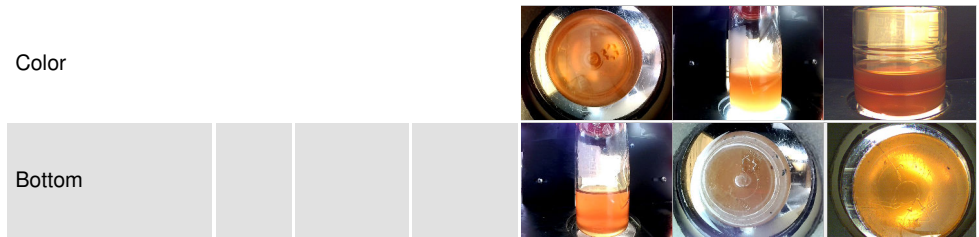

## GRAPHS

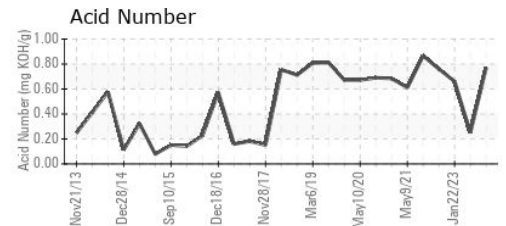
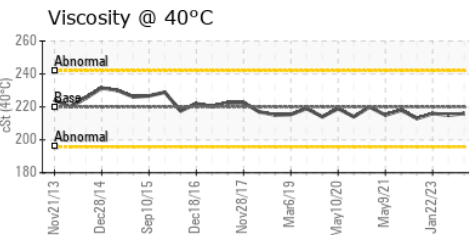
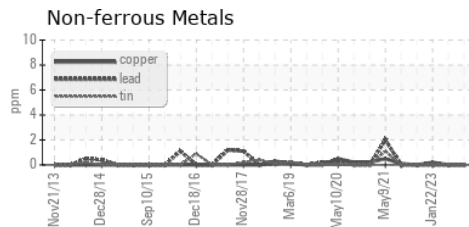
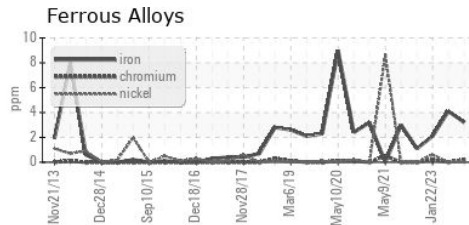

Certificate L2367

**Laboratory** : WearCheck USA - 501 Madison Ave., Cary, NC 27513  
**Sample No.** : WC0925626  
**Lab Number** : 06151265  
**Unique Number** : 10981343  
**Test Package** : IND 2

**Received** : 16 Apr 2024  
**Tested** : 18 Apr 2024  
**Diagnosed** : 19 Apr 2024 - Jonathan Hester

**CARGOTEC MARINE - MACGREGOR**  
 525 BYRON ST, SUITE B  
 CHESAPEAKE, VA  
 US 23320

Contact: TARMO MAGI  
 tarmo.magi@macgregor.com  
 T: (757)558-4584  
 F: (757)558-4581

To discuss this sample report, contact Customer Service at 1-800-237-1369.

\* - Denotes test methods that are outside of the ISO 17025 scope of accreditation.

Statements of conformity to specifications are based on the simple acceptance decision rule (JCGM 106:2012)