

Area

PAL 45

Machine Id

SULLIVAN PALATEK 1703140001 - CMS LAND PETOSKEY MI

Component

Compressor

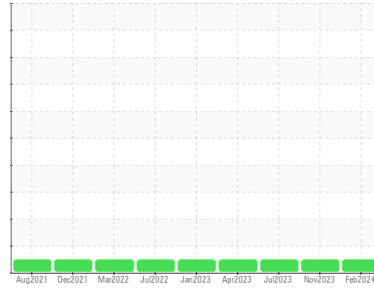

DIAGNOSIS

Recommendation

Resample at the next service interval to monitor.

Wear

All component wear rates are normal.

Contamination

There is no indication of any contamination in the oil.

Fluid Condition

The AN level is acceptable for this fluid. The condition of the oil is suitable for further service.

SAMPLE INFORMATION method limit/base current history1 history2

Sample Number	Client Info	UCS06152124	UCS06045031	UCS05911324	
Sample Date	Client Info	13 Feb 2024	09 Nov 2023	25 Jul 2023	
Machine Age	hrs	Client Info	29701	29205	28750
Oil Age	hrs	Client Info	1514	1018	563
Oil Changed	Client Info	Not Chngd	Not Chngd	Not Chngd	
Sample Status		NORMAL	NORMAL	NORMAL	

CONTAMINATION method limit/base current history1 history2

Water	WC Method	>0.1	NEG	NEG	NEG
-------	-----------	------	------------	-----	-----

WEAR METALS method limit/base current history1 history2

Iron	ppm	ASTM D5185m	>50	0	0	<1
Chromium	ppm	ASTM D5185m	>10	0	0	0
Nickel	ppm	ASTM D5185m		0	0	0
Titanium	ppm	ASTM D5185m		0	<1	0
Silver	ppm	ASTM D5185m		0	0	0
Aluminum	ppm	ASTM D5185m	>25	<1	0	<1
Lead	ppm	ASTM D5185m	>25	0	0	0
Copper	ppm	ASTM D5185m	>50	<1	1	<1
Tin	ppm	ASTM D5185m	>15	<1	<1	0
Vanadium	ppm	ASTM D5185m		0	0	0
Cadmium	ppm	ASTM D5185m		0	0	0

ADDITIVES method limit/base current history1 history2

Boron	ppm	ASTM D5185m	0.0	0	0	0
Barium	ppm	ASTM D5185m	0.0	0	0	0
Molybdenum	ppm	ASTM D5185m	0	0	0	0
Manganese	ppm	ASTM D5185m	0	<1	<1	0
Magnesium	ppm	ASTM D5185m	0.0	0	0	0
Calcium	ppm	ASTM D5185m	0.0	<1	0	0
Phosphorus	ppm	ASTM D5185m	966	676	591	608
Zinc	ppm	ASTM D5185m	0	0	0	0
Sulfur	ppm	ASTM D5185m	1309	1162	853	982

CONTAMINANTS method limit/base current history1 history2

Silicon	ppm	ASTM D5185m	>25	1	<1	<1
Sodium	ppm	ASTM D5185m		1	1	0
Potassium	ppm	ASTM D5185m	>20	2	0	<1

FLUID DEGRADATION method limit/base current history1 history2

Acid Number (AN)	mg KOH/g	ASTM D8045	0.172	0.22	0.139	0.15
------------------	----------	------------	-------	-------------	-------	------

OIL ANALYSIS REPORT

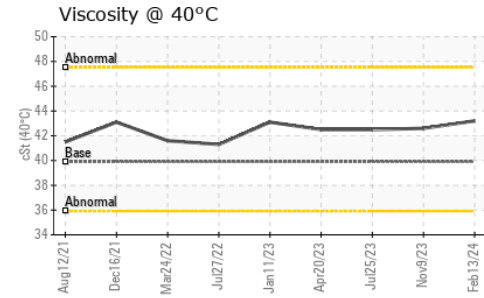
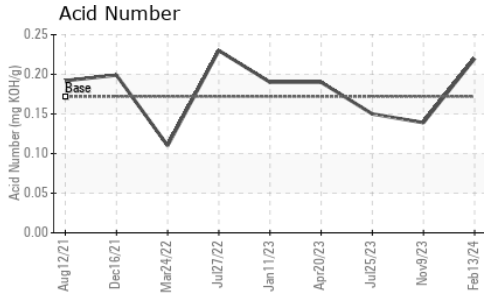

VISUAL	method	limit/base	current	history1	history2
White Metal	scalar	*Visual	NONE	NONE	NONE
Yellow Metal	scalar	*Visual	NONE	NONE	NONE
Precipitate	scalar	*Visual	NONE	NONE	NONE
Silt	scalar	*Visual	NONE	NONE	NONE
Debris	scalar	*Visual	NONE	NONE	NONE
Sand/Dirt	scalar	*Visual	NONE	NONE	NONE
Appearance	scalar	*Visual	NORML	NORML	NORML
Odor	scalar	*Visual	NORML	NORML	NORML
Emulsified Water	scalar	*Visual	>0.1	NEG	NEG
Free Water	scalar	*Visual		NEG	NEG

FLUID PROPERTIES	method	limit/base	current	history1	history2	
Visc @ 40°C	cSt	ASTM D445	39.9	43.2	42.6	42.5

SAMPLE IMAGES	method	limit/base	current	history1	history2
---------------	--------	------------	---------	----------	----------

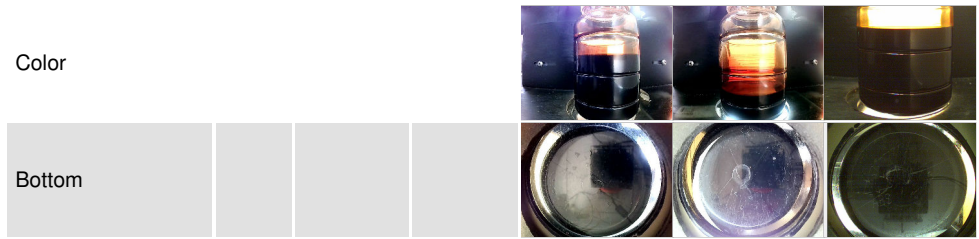

GRAPHS

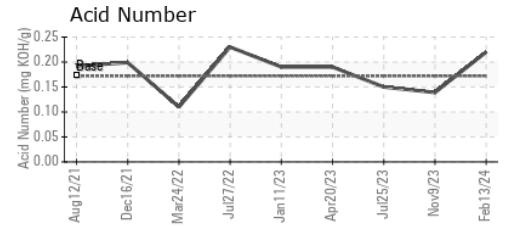
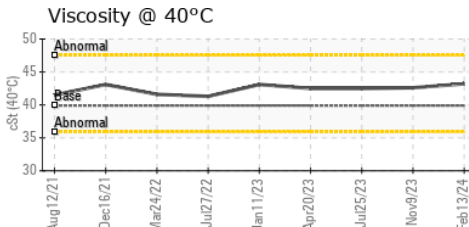
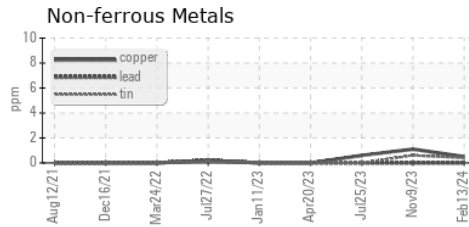
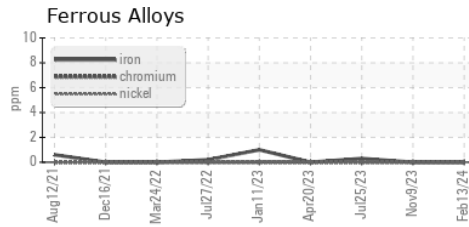

Certificate L2367

Laboratory : WearCheck USA - 501 Madison Ave., Cary, NC 27513
Sample No. : UCS06152124
Lab Number : **06152124**
Unique Number : 10982202
Test Package : IND 2
Received : 17 Apr 2024
Tested : 19 Apr 2024
Diagnosed : 19 Apr 2024 - Sean Felton

To discuss this sample report, contact Customer Service at 1-800-237-1369.

* - Denotes test methods that are outside of the ISO 17025 scope of accreditation.

Statements of conformity to specifications are based on the simple acceptance decision rule (JCGM 106:2012)

AIRLEX

TRAVERSE CITY, MI
 US 49686
 Contact: MIKE
 office@airlex.com
 T: (231)929-1601
 F: